

PAŃSTWOWA RADA OCHRONY PRZYRODY
NATIONAL COUNCIL FOR NATURE
CONSERVATION WARSZAWA



1965-69

**KSIĘGA
RODOWODOWA
ŻUBRÓW**

**EUROPEAN BISON
PEDIGREE BOOK**

Literary rozpoznawcze światowych hodowli żubrów Distinctive letters of the European bison breeding centres

| | | | |
|-----------------|--|-------------|-------------------------------|
| Ab | Bayerischer Wald | La | Cottbus |
| Al | Edmonton | Le | Lešna |
| An | Antwerpen | Li | Leipzig |
| Ar | Amsterdam | Lo | London, Whipsnade |
| As | Winnipeg | Lu | Langenberg Langnau/Zürich |
| Au | Augsburg | Ma | Madrid |
| Av | Avesta | Me | Okskij zapovednik |
| BA | Belovežskaja Pušča | MO | Prioksko-terrasnyj zapovednik |
| Ba | Basel | Mu | Prioksko-terrasnyj zapovednik |
| Be | Berlin West | Na | Washington |
| Bi | Askanija Nova, Beloveža/Russ. (till 1918) | Ne | New York |
| Bl | Rotterdam | Ni | Neustadt / Donau |
| Bo | Boitzenburg | No | Nürnberg |
| Br | Breslau/Germ. (till 1945) | Nu | Mettmann |
| Br | Chicago | Oc | Montpellier |
| Bu | Budapest | Os | Ostrava |
| Bye | Belovežskaja Pušča, Berezinskij zapovednik, Skolevskij leshozzag | Öst | Frösön-Östersund |
| Ca | Catskill | Pa | Paris |
| Ch | Thoiry | Pe | Petersburg/Russ. (till 1917) |
| Da | Damerower Werder | Ph | Philadelphia |
| De | Debrecen | PL | Pless/Germ. (till 1918) |
| Di | Dortmund | PL | Pszczyna |
| Do | Dormagen | PO | Białowieża |
| Du | Duisburg | Pr | Praha |
| Eg | Hardehausen | Pu | Caucasian-line in Poland |
| El | Elberfeld | Ra | Rappweiler |
| Er | Eulbach | Re | Halle / Saale |
| Es | Barcelona | Rh | Rhena |
| Fa | Seligenstadt | Ri | Köln |
| Fe | Helsinki | Ro | Rumania |
| Fl | Farchau | Ru | Alfeld, Hannover/L.Ruhe |
| Fr | Frankfurt a.M. | Sa | Salzburg |
| Ga | Gatčina (till 1917) | Scha | Scharbow (till 1928) |
| Ge | Gelsenkirchen | Scho | Wien-Schönbrunn |
| Go | Goolust (till 1924) | Se | San Diego |
| Gö | Görlitz | Si | Topolčianky |
| Gy | Gyarmatpuszta | Sk | Höör |
| Ha | Stellingen | Sp | Springe |
| He | München-Hellabrunn | St | Stockholm (Skansen) |
| Ho | Neumünster | Su | Tatraska Lomnica |
| In | Innsbruck | Ta | Gorce |
| Ja | Karadjordjevo | Ti | Berlin-Tierpark |
| Je | Liberec | Ur | Bern |
| Ju | Stockholm (Julita) | Va | Vahrendorf |
| Kaukasus | — Ped. No. 100 | Vi | Veszprém |
| KA | Białowieża | Wa | Rostock |
| Kh | Hohenhausen/Lippe | We | Münster i. Westf. |
| Kl | Wiesbaden | Wi | Wilhelmstall (till 1945) |
| Ko | Copenhagen | Wo | Woburn |
| Kr | Nindorf am Walde | Xa | Karlsruhe |
| | | Zo | } Polskie Ogrody Zoologiczne |
| | | ZO | |

Literary rozpoznawczych używa się do tworzenia nazw żubrów urodzonych w danej hodowli. Proponowane litery rozpoznawcze hodowcy wybierają spośród dotychczas nie zastrzeżonych i przedstawiają Redakcji *Księgi Rodowodowej Żubrów* do zatwierdzenia. Duże litery oznaczają nazwy żubrów linii białowieżskiej.

Appropriate distinctive letters are used to form names given to European bison born in a given breeding centre. Breeders should choose the distinctive letters they propose to use from among those not already reserved, and submit them to the Editing Committee of the *European Bison Pedigree Book* for approval and acceptance.

Capital letters indicate names of wisents of Białowieża-line

EUROPEAN BISON
A WORKING
BOOK
6986569



1965-69

Library of the National Council for Nature Conservation
NATIONAL COUNCIL FOR NATURE CONSERVATION

EUROPEAN BISON PEDIGREE BOOK 1965-69



WARSZAWA 1972

PWN — POLISH SCIENTIFIC PUBLISHERS

**KSIĘGA
RODOWODOWA
ŻUBRÓW
1965-69**

WARSZAWA 1972

PAŃSTWOWE WYDAWNICTWO NAUKOWE

KOMITET REDAKCYJNY ● EDITORIAL COMMITTEE

Redaktor ● Editor

DR JAN ŻABIŃSKI (Warszawa)

Sekretarz redakcji ● Assistant Editor

DR JAN RACZYŃSKI (Białowieża)

Okladkę i strony tytułowe projektował

Cover and title pages design by

JERZY DESSELBERGER

Listy do redakcji prosimy adresować:
Letters to the Editors should be addressed:

EUROPEAN BISON PEDIGREE BOOK

DR. JAN RACZYŃSKI

ASSISTANT EDITOR

BIAŁOWIEŻA

P O L A N D

PAŃSTWOWE WYDAWNICTWO NAUKOWE

Nakład 1000 + 80. Ark. wyd. 5,75 Ark. druk. 5,75 + 2 wkl. kredowe. Papier druk. sat. III kl. 80 g
70 × 100. Oddano do składania w styczniu 1972 r. Druk ukończono w czerwcu 1972. Zam. nr 49.
A—93

Drukarnia im. Rewolucji Październikowej

Przedmowa — Preface — Предисловие

The successful preservation of the European bison in the Białowieża Forest, on the borders of Poland and the U.S.S.R., as well as in zoos throughout the world, is a testament to the effects of co-operation between nations, of the kind which is actively promoted and supported by the International Union for Conservation of Nature and Natural Resources. I am therefore pleased and honoured to be given the task of introducing the present international studbook for the European bison, which I know will prove an essential tool for the successful husbandry and improvement of world stocks of this rare species.

Gerardo Budowski
Director General, IUCN

Pomyślna ochrona żubra w Puszczy Białowieskiej — na granicy Polski i ZSRR — jak również w ogrodach zoologicznych na całym świecie jest świadectwem efektów takiego rodzaju współpracy między narodami, jaką czynnie krzewi i popiera Międzynarodowa Unia Ochrony Przyrody i Jej Zasobów. Mam zatem wielką przyjemność i zaszczyt, iż powierzono mi zadanie napisania wstępu do obecnej międzynarodowej księgi rodowodowej żubra, która z pewnością okaże się istotnym narzędziem dla pomyślniej hodowli oraz poprawy światowego поголовia tego rzadkiego gatunku.

Gerardo Budowski
Dyrektor Generalny IUCN

Успешная охрана зубра в Беловежской Пушче — на рубеже Польши и СССР — как и в зоосадах всего мира, является свидетельством эффективности сотрудничества между народами, которые активно содействуют и поддерживают Международный Союз Охраны Природы и её Ресурсов. Следовательно мне представляет большое удовольствие и честь задание, написать введение к международной Родословной Книге Зубров, которая как я уверен, окажется существенным инструментом в успешном разведении зубров и улучшении мирового поголовья этого редкого вида животных.

Gerardo Budowski
Генеральный Директор МСОП

Президиум — Абхазия — Абхазия

The economic cooperation of the European states in the Balkans region is the subject of the study of the U.S.S.R. as well as in other countries of the world. It is a question of the economic cooperation between the states which is actively promoted and supported by the United Nations for the Organization of Economic Cooperation and Development. It is the task of the study to be given the task of introducing the present international situation for the European region which is the subject of the study. It is the task of the study to be given the task of introducing the present international situation for the European region which is the subject of the study.

Организовано
Директор Центра ИСС

The economic cooperation of the European states in the Balkans region is the subject of the study of the U.S.S.R. as well as in other countries of the world. It is a question of the economic cooperation between the states which is actively promoted and supported by the United Nations for the Organization of Economic Cooperation and Development. It is the task of the study to be given the task of introducing the present international situation for the European region which is the subject of the study.

Организовано
Директор Центра ИСС

The economic cooperation of the European states in the Balkans region is the subject of the study of the U.S.S.R. as well as in other countries of the world. It is a question of the economic cooperation between the states which is actively promoted and supported by the United Nations for the Organization of Economic Cooperation and Development. It is the task of the study to be given the task of introducing the present international situation for the European region which is the subject of the study.

Организовано
Директор Центра ИСС

The economic cooperation of the European states in the Balkans region is the subject of the study of the U.S.S.R. as well as in other countries of the world. It is a question of the economic cooperation between the states which is actively promoted and supported by the United Nations for the Organization of Economic Cooperation and Development. It is the task of the study to be given the task of introducing the present international situation for the European region which is the subject of the study.

Wstęp

Prezentowany zeszyt, ukazujący się pod nazwą *Księga Rodowodowa Żubrów*, stanowi bezpośrednią kontynuację wydawnictwa *Księgi Rodowodowe Żubrów*. Niniejszy numer obejmuje okres zaległych pięciu lat: od dnia 1 stycznia 1965 do 31 grudnia 1969 r. Poczynawszy od 1970 r., *Księga* będzie publikowana w odcinkach rocznych.

Zmiany redakcyjne

Na życzenie hodowców, pragnących zamknąć opublikowaną dotychczas powojenną serię wydawnictwa, Redakcja zdecydowała się na wprowadzenie wraz z nową szatą graficzną — nową paginacji stronic, która będzie kontynuowana w rozpoczętej serii. Wprowadzone w tym zeszycie zmiany w układzie i formie graficznej *Księgi*, mają na celu dostosowanie wydawnictwa do aktualnej sytuacji w hodowli żubrów na świecie oraz ułatwienie orientacji w coraz liczniejszym materiale, publikowanym w *Księdze*.

Tabela: *Urzędowy rejestr żubrów czystej krwi urodzonych w latach 1965–1969* (s. 9–35) została podzielona na kolejne lata, wymieniane w tytule. Dlatego zrezygnowano z powtarzania roku przy dacie urodzenia. Nadal notuje się tu padnięcia żubrów, jeśli miały one miejsce w roku urodzenia.

Tabela: *Zmiany w hodowlach żubrów w okresie od 1.I.1965–31.XII.1969* (s. 36–52) prezentuje w kolejności numerów rodowodowych — padnięcia i wszystkie zmiany miejsca przebywania żubrów, zasze w okresie czasu, który obejmuje dany zeszyt. Nie obejmuje ona, wbrew dotychczasowej praktyce, zmian zaszych w wcześniejszym okresie i erraty.

Tabela: *Uzupełnienia i poprawki do rejestrów uprzednich* (s. 7–8) — spełnia rolę erraty i zawiera zarówno sprostowania błędów drukarskich, jak i zmian stanu, które winny być wprowadzone do poprzednich zeszytów *Księgi*. Informacje te uszeregowane są według kolejności numerów rodowodowych zwierząt. Wprowadzenie tego rozdziału ma na celu umożliwienie użytkownikom sporządzania korekty danych w posiadanym komplecie *Księgi Rodowodowej*. Pracę tę ułatwia podawanie stron, na których należy dokonać stosownej zmiany.

Tabela: *Spis wszystkich żyjących żubrów na dzień 31.XII.1969* (s. 53–74) — zawiera pełny spis zwierząt żyjących w hodowlach zamkniętych wraz z ich danymi rodowodowymi. Zrezygnowano przy tym z podawania pełnej daty urodzenia, ograniczając się do roku urodzenia, co wraz z numerem rodowodowym umożliwia odszukanie zwierzęcia w odpowiedniej tabeli urodzeń.

Ponadto wprowadzono:

Alfabetyczny spis hodowli (s. 75–77) z oznaczeniem stron, gdzie hodowla ta jest wymieniana w tabelach *Księgi*.

Zestawienie: *Światowy stan żubrów czystej krwi* (s. 1–6) w postaci statystyki ilościowego stanu poszczególnych zamkniętych i wolnych hodowli żubrów z rozbićm na pleć (samce, samice), podsumowanej zestawieniem zbiorczym.

Na wewnętrznej stronie okładki *Księgi* podawać się będzie do wiadomości hodowców stale aktualizowane zestawienie liter rozpoznawczych, przyznanych poszczególnym hodowlom przez Redakcję oraz zasady przesyłania przez właścicieli żubrów niezbędnych informacji o zwierzętach na użytek Redakcji *Księgi Rodowodowej*.

We wszystkich zestawieniach z wyjątkiem tabel: *Zmiany w hodowlach żubrów* oraz *Uzupełnienia i poprawki do rejestrów poprzednich*, przyjęto zasadę alfabetycznej kolejności uszeregowania nazw krajów (nazwy państw w języku angielskim), zaś w obrębie kraju — według nazw miejscowości (w wersji oryginalnej), gdzie trzymane są żubry. Wyjątek stanowią hodowle radzieckie, które zostały ustawione alfabetycznie według nazw własnych. Nie odnosi się to do radzieckich ogrodów zoologicznych, gdzie występują nazwy miast.

Ogrody zoologiczne oznaczono literami ZOO przy nazwie miasta. Wybrano je w zasadzie na podstawie spisu, zamieszczonego w „International Zoo Yearbook” vol. 10., The Zoological Society of London, 1970.

Hodowle wolne wyróżniono wersalikami.

Wszystkie nazwy żubrów pisane w oryginale alfabetem cyrylickim (hodowle bułgarskie i radzieckie), wydrukowano alfabetem łacińskim, stosując zasady transliteracji ISO. Powstałe w ten sposób niezgodności nazw w porównaniu z poprzednimi zeszytami *Księgi* są do wyjaśnienia w oparciu o numery rodowodowe.

Jedynym wyjątkiem od przyjętej zasady jest transliteracja nazw żubrów, wywodzących się z hodowli Beloveżskaja Pušča i powstałych ostatnio hodowli pochodnych. Zamiast prawidłowej formy „Be...” pozostawiono dotychczasowe litery rozpoznawcze „Bye...” dla odróżnienia od hodowli w Berlinie Zachodnim.

Nazwy żubrów utworzone przez hodowców niezgodnie z przyznanymi literami rozpoznawczymi, podano w nawiasach (np.: Voden — Bułgaria).

Zasady rejestracji żubrów

Rejestracji w *Księdze* podlegają wyłącznie żubry czystej krwi, zarówno linii białowieskiej, jak i białowiesko-kaukaskiej. W zasadzie wszystkie zwierzęta powinny posiadać kompletną dokumentację rodowodową. Jednakże sporadycznie zdarzają się w hodowlach zamkniętych zamiany zwierząt podczas wspólnego trzymania w stadzie hodowlanym, lub też staje się niemożliwe dokładne ustalenie rodziców cieląt. Postanowiono zatem, że w *Księdze* mogą być rejestrowane żubry z niepełnym rodowodem, a wyjątkowo także bez rodowodu. Przypadki takie rozpatrywane będą indywidualnie, przy czym wymaga się pisemnego oświadczenia hodowcy, gwarantującego czystość krwi hodowanych żubrów. Zamiast imienia notuje się wówczas BISON BONASUS (linia białowieska) lub Bison bonasus (linia białowiesko-kaukaska). W przypadku pomylenia zwierząt w grupie żubrów czystej krwi zachodzi także konieczność anulowania rodowodu tych zwierząt, ponieważ nie może być udowodniona identyczność ich rodziców.

W niniejszym zeszycie powstała konieczność dokonania takich zmian w stosunku do żubrów:

F 1418 ARANDA

F 1419 ARCHEOLA

F 1420 ARGENTA

z ZOO Amsterdam, które zostały pomieszczone w okresie wspólnego wychowu w młodości, oraz w stosunku do żubrów:

M 1482 BYEMOL

M 1498 BYERČIK

M 1488 BYEZIZVESTNYJ

M 1502 BYEDNYJ

M 1491 BYEZUMNYJ

M 1511 BYEŽANIEC

które zostały pomyłone podczas wspólnego pobytu w cyrku w Moskwie (Moskwa — Goscirc).

W kilku innych przypadkach zarejestrowano żubry z niepełnym rodowodem.

Począwszy od bieżącego zeszytu, przyjęto jako zasadę, że w tabelach nie będą rejestrowane żubry przebywające aktualnie w hodowlach wolnych. Jako hodowle wolne traktuje się te hodowle, w których zwierzęta żyją swobodnie w kompleksie leśnym i podlegają jedynie ograniczonym zabiegom hodowlanym ze strony człowieka. Kojarzenie w tych warunkach przebiega w sposób nie kontrolowany i genealogia urodzonych sztuk jest nie do ustalenia. Hodowle takie istnieją dotąd jedynie w Polsce i ZSRR. W *Księdze* stan zwierząt w tych hodowlach podawany jest jedynie ilościowo, w miarę możliwości w rozbiciu na płeć, w zestawieniu: *Stan liczbowy żubrów czystej krwi*.

W niniejszym zeszycie pominięto w tabelach wszystkie żubry wykazywane dotychczas w hodowlach wolnych oraz spisano ze stanu wszystkie zwierzęta przesiedlone do hodowli wolnych w okresie 1965–1969. Wyjątek stanowi hodowla: PUSZCZA BORECKA (Polska), z której w wyniku reorganizacji, żubry wróciły do hodowli zagrodowej w okresie sprawozdawczym przy zachowaniu pełnej identyfikacji wypuszczonych osobników. Również rodowody cieląt urodzonych na wolności mogły być dokładnie ustalone przez hodowcę.

Ze spisu hodowli wolnych usunięto następujące hodowle w ZSRR:

ALMA ATINSKIJ ZAPOVEDNIK (Alma-Ata zapovednik)

HOPĚRSKIJ ZAPOVEDNIK (Nowochopierski)

KAVKAZSKIJ ZAPOVEDNIK (Kisha, Kaukaz)

MORDOVSKIJ ZAPOVEDNIK (Tiemnikow)

NALČIKSKOE LESO-OHOTNIČ'E HOZJAJSTVO (Nalczyk)

w których żubry czystej krwi przebywają na swobodzie wraz z mieszkańcami. Osobniki te nie są obecnie ujmowane ani w tabelach, ani w zestawieniach ilościowych. Żubry przesiedlone do tych hodowli w okresie 1965–1969 zostały zdjęte z ewidencji i w tabeli *Zmiany w hodowlach...* oznaczono je gwiazdką.

Rozwój hodowli wolnych żubrów czystej krwi spowoduje niebawem sytuacje przesiedlania zwierząt z hodowli wolnych do hodowli zamkniętych. Przyjęto zatem zasadę, że procedura włączania żubrów ze stad wolnych do hodowli kontrolowanych będzie połączona z wpisaniem zwierzęcia do *Księgi Rodowodowej*. Po zagwarantowaniu przez hodowcę czystości krwi żubrów przebywających na swobodzie, przesiedlane zwierzęta otrzymają numery rodowodowe właściwe dla roku włączenia do ewidencji oraz nazwy, zgodnie z przyznanymi literami rozpoznawczymi.

Współpraca z hodowcami i posiadaczami żubrów

Redakcja zbiera materiały do *Księgi Rodowodowej Żubrów* na zasadzie bezpośrednich kontaktów listownych ze wszystkimi właścicielami żubrów. Zasady utrzymywania kontaktów z Redakcją zostały podane oddzielnie (patrz 3 s. okładki). Przestrzeganie ich (zgłaszanie zmian bieżących i przysyłanie corocznie zbiorczych zestawień stanu) — zapewni każdemu posiadaczowi żubrów czystej krwi ujmowanie jego hodowli w tabelach *Księgi Rodowodowej*. Nie nadsyłanie materiałów do Redakcji spowoduje usunięcie z ewidencji zwierząt posiadanych przez te hodowle. Hodowle, które nie nadesłały materiałów do niniejszego zeszytu zostały wyróżnione gwiazdką w tabeli: *Spis wszystkich żyjących żubrów na dzień 31.XII.1969 r.* W razie nie nadesłania danych zostaną one pominięte w zeszycie za 1970 rok i w następnych.

Umieszczenie żubra wraz z danymi rodowodowymi w *Księdze Rodowodowej Żubrów* — stanowi dla ogółu hodowców jedyną gwarancję czystości krwi zwierzęcia. Dlatego Redakcja apeluje do wszystkich hodowców żubrów o dostarczanie udokumentowanych i sprawdzonych informacji rodowodowych. Wszelkie przypadki niepewne, lub niedostatecznie wyjaśnione i niezgodne z dokumentacją posiadaną przez Redakcję — będą rozstrzygane na odpowiedzialność Redakcji.

Redakcja nie przewiduje zaopatrywania hodowców w karty identyczności, uznając za wystarczające posługiwanie się w tym celu danymi rodowodowymi publikowanymi w *Księdze*.

*

Oddany do rąk użytkowników kolejny odcinek *Księgi Rodowodowej Żubrów* powstawał w okresie reorganizacji zasad pracy Redakcji i nawiązywania bezpośrednich kontaktów z posiadaczami żubrów w skali światowej. Przygotowanie niniejszego zeszytu było utrudnione także ze względu na zaległy i dłuższy niż zwykle okres czasu, objętego rejestracją i wynikłe stąd opóźnienia oraz błędy w nadsyłanych przez hodowców materiałach.

W tej sytuacji nieocenioną pomocą były materiały zgromadzone w latach 1965–1967, a także częściowo jeszcze w 1968 r. przez wieloletniego współpracownika Redakcji — dr Ernę Mohr. Za przekazanie Redakcji tych i wcześniejszych materiałów, stanowiących bezcennej wartości dokumenty z dziejów restytucji żubra — niech nam będzie wolno wyrazić szczerą wdzięczność Jej siostrze — pani Mecie Schaubach.

Dane odnoszące się do wszystkich hodowli radzieckich Redakcja otrzymała w formie zbiorczych zestawień, które zostały następnie wykorzystane do przygotowania zeszytu. Za materiały te odpowiedzialny jest w całości długoletni współpracownik Redakcji — Dr Michael Zablocki (ZSRR), Członek Grupy Żubra IUCN. Redakcja wyraża mu podziękowanie za pomoc okazywaną w uzyskiwaniu całości danych o żubrach w Związku Radzieckim.

Jan Raczynski

Introduction

The publication presented here, appearing under the name *European Bison Pedigree Book*, forms the direct continuation of the *Pedigree Book of the European Bison*. This number covers the five-year period not previously dealt with; from January 1st 1965 to 31st December 1969. As from 1970 the *Pedigree Book* will be published in the form of a year book.

Editing changes

Following requests received from breeders who wish to complete and close the postwar series of publications which have so far appeared, the Editors have decided to introduce, together with the new layout, new pagination which will be continued in the series now begun.

The changes introduced in the present number in the layout and typography of the Book have been made in order to adapt the publication to the current situation in world European bison breeding and to facilitate reference to the increasing volume of material published in the *Pedigree Book*.¹

The table: *Official register of pure-bred European bison* (pp. 9-35) has been divided into the consecutive years given in the title, and therefore the year has not been repeated in the dates of birth given. Deaths of European bison taking place during the year of birth are still given here.

The table *Changes in European bison breedings 1st January 1965-31st December 1969* (36-52) gives, in order of pedigree numbers, all deaths and all changes in place of stay of European bison taking place during the period covered by the number. It does not yet include changes which took place during the earlier period or errata.

Table: *Additions and corrections to former lists* (7-8) — acts as an errata and also includes corrections of printing errors, and changes in head of wisent which should have been entered in previous numbers of the *Book*. This information has been arranged in order of pedigree numbers of the animals'. The purpose of this special section is to make it easier for users to make the necessary corrections to data in the numbers of the *Pedigree Book* in their possession. Further assistance is provided by giving the numbers of the pages on which the required correction is to be entered.

Table: *List of all living European bison on 31 December 1969* (pp. 53-74) contains a full list of animals living in enclosed breeding centres, together with their pedigree data. The full date of birth has not been given here, only the year of birth which, together with the pedigree number, permits to be found the animals in the appropriate table of births.

The following have also been introduced:

Owners index (pp. 75-77), giving the pages on which the given centre is mentioned in the tables of the *Pedigree Book*.

World register of pure-bred European bison living on 31 December 1965-1969 (pp. 1-6) — in the form of statistics of the numbers of European bison in enclosed and free-living breeding centres, giving the sexes separately (males and females), summed up by a joint list. On the inside of the cover of the *Book* there will be a list, constantly brought up to date, of the distinctive letters allocated to the various breeding centres, and details of the way in which European bison owners should send in essential information concerning the animals for the use of the Editing Committee of the *Pedigree Book*.

In all lists (except for the tables of *Changes in European bison breedings* and *Addition and corrections to former lists*) we have adhered to the principle of alphabetical order for names of countries (English names of countries), and within the given country in alphabetical order for names and places (original names) where European bison are kept. An exception to this is formed by the Soviet breeding centres which have been arranged in alphabetical order according to their own names. This does not apply to Soviet zoological gardens, for which the name of the town is given.

Zoological gardens are marked with the letters ZOO by the name of the town and they have been selected in principle on the basis of the list given in the "International Zoo Yearbook", vol. 10, The Zoological Society of London, 1970.

Free-living breeding centres have been distinguished by capital letters.

All the names of European bison written in the original Cyrillic alphabet (Bulgarian and Soviet breeding centres) have been printed according to the Latin alphabet, using the I.S.O. principles of transliteration. Differences in names arising in this way from those in previous numbers of the *Book* can be solved by means of pedigree numbers. The only exception to the principle accepted is transliteration of names of European bison originating from the Belovežskaja Pušča breeding centre and the recently established derivative centres. Instead of the correct form "Be...", the distinctive letters so far used "Bye..." have been retained in order to distinguish them from the centre in West Berlin.

Names of European bison given by breeders not in conformity with the distinctive letters allocated are given in brackets (Voden — Bulgaria).

Principles for registering European bison

Only pure-bred European bison, of either the Białowieża or Białowieża-Caucasian lines, can be registered in the *Book*. In principle all the animals should possess a complete documentation of their pedigree. It occasionally happens in enclosed breeding centres, however, that animals are mistaken when kept together in a breeding herd or it may become impossible to establish exactly the calves' parentage. It has therefore been decided that European bison with an incomplete pedigree, and exceptionally also without a pedigree, can be registered in the *Book*. Such cases will be considered individually and a written declaration from the breeder guaranteeing that the given European bison are pure-bred is required. Instead of a name an entry is then made of BISON BONASUS (Białowieża line) or Bison bonasus (Białowieża-Caucasian line). In cases of mistaking animals in a group of pure-bred European bison it becomes essential to annul the animals' pedigree, as the identity of their parents cannot be proved.

In the present number it has proved necessary to make changes of this kind in relation to the following animals:

F 1418 ARANDA
F 1419 ARCHEOLA
F 1420 ARGENTA

from Amsterdam Zoo, which became mixed during the period they were reared together as young animals, and the following animals

| | |
|----------------------|------------------|
| M 1482 BYEMOL | M 1498 BYERČIK |
| M 1488 BYEZIZVESTNYJ | M 1502 BYEDNYJ |
| M 1491 BYEZUMNYJ | M 1511 BYEŽANIEC |

which became mixed during the time they spent together in a circus in Moscow (Moskva — Goscirik).

European bison with incomplete pedigrees have been registered in several other cases.

Starting with the present number it has been accepted as a principle that European bison currently living in free-living centres will not be registered in tables. Centres are considered as free-living in which the animals live in freedom in a forest area and are subject only to limited interference with breeding by man. Mating under these circumstances is uncontrolled and the genealogy of the animals born cannot be established. Breeding of this kind has so far existed only in Poland and the Soviet Union. Only the numerical state of these centres, divided as far as possible into the sexes, in the numerical list of world head of European bison has been given in the *Book*.

In the present number all European bison hitherto shown in free-living breeding centres have been omitted and all animals transferred to free-living conditions during the period from 1965–1969 have been deleted from lists of head of European bison. An exception to this is formed by the centre at PUSZCZA BORECKA (Poland) from which, owing to reorganization, the animals returned to enclosed breeding

conditions during the period of the report, full identification of all released individuals being maintained. Pedigrees of calves born under free-living conditions could also be accurately established by the breeder.

The following centres in the Soviet Union have been removed from the list of free-living breeding centres:

ALMA-ATINSKIJ ZAPOVEDNIK (Alma-Ata zapowiednik)

HOPĚRSKIJ ZAPOVEDNIK (Nowochopiersk)

KAUKAZSKIJ ZAPOVEDNIK (Kisha, Kaukaz)

MORDOVSKIJ ZAPOVEDNIK (Tiennikow)

NALČIKSKOE LESO-OHOTNIČ'E HOZJAJSTVO (Nalczyk)

in which pure-bred European bison live in freedom together with hybrids. These individuals are not now included in either tables or numerical lists. Animals transferred to these centres have been removed from the records and indicated by a star in the table of changes.

The development of free-living centres for pure-bred European bison will soon bring about situations in which animals are transferred from free-living to enclosed centres. The principle has therefore been adopted that the procedure of transferring European bison from free herds to controlled breeding centres cause introduction of the animal in the *Pedigree Book*. After obtaining a guarantee from the breeder that the European bison living in freedom are pure-bred the transferred animals will be given pedigree numbers appropriate for the year of introduction in the records and names in accordance with the distinctive letters allocated.

Co-operation with European bison breeders and owners

The Editors accumulate material for the *European Bison Pedigree Book* on the principle of direct correspondence with all owners of these animals. The principles for maintaining contacts with the Editors have been given separately (see page 3 of cover). Strict adherence to these principles (reporting current changes and forwarding annual joint lists of head of the European bison) assures every breeder of pure-bred European bison that his centre will be included in the tables of the *Pedigree Book*. Failure to forward material to the Editing Committee results in removal from the records of the *Book* of the animals held in the given centre. Breeding centres which failed to forward material for the current number have been marked by a star in the table of head of animals for the end of 1969. If no further data are sent in they will be omitted in the 1970 and subsequent numbers.

Inclusion of a European bison, together with pedigree particulars, in *The European Bison Pedigree Book* constitutes the only guarantee for all breeders that an animal is pure-bred. On this account the Editing Committee appeals to all European bison breeders to supply documented and checked pedigree information. All uncertain cases, or cases insufficiently explained and at variance with documentation in the possession of the editors will be settled at the editors' discretion, up to and including deletion of the given animal from the records.

The Editing Committee does not envisage supplying breeders with identity cards, as it is considered sufficient to use the pedigree date published in the *Pedigree Book* for this purpose.

*

This current part of the *European Bison Pedigree Book*, now supplied to its users, was prepared during the period of reorganization of the working principles of the Editing Committee and of establishing direct contacts with European bison owners all over the world. Preparation of this number was also more difficult on account of the lengthy period, longer than usual, covered by registration and the consequent delays and errors in material sent in by breeders.

In these circumstances the material accumulated from 1965-1967, and also partly in 1968, by Dr. Erna Mohr, who collaborated with the Editors for very many years, was of invaluable service. We should like to express our warm gratitude to her sister, Mme Meta Schaubach, for supplying the Editors

with this and earlier material consisting of documents of inestimable value on the history of the restitution of the European bison.

The editors received data referring to all Soviet breeding centres in the form of collective lists, which were next used in the preparation of the number. Dr. Michael Zablocki (USSR), member of the European Bison Group of I.U.C.N., who has for many years cooperated with the Editing Committee, has provided the whole of this material. The editors would like to tender their thanks to him for all the help given in obtaining the whole of the data on European bison in the Soviet Union.

Jan Raczyński

| | | | | | |
|-----------------------|----|----|----|----|----|
| Belarus | 10 | 10 | 10 | | |
| Byelorussia | — | — | 12 | | |
| Ukraine | 10 | 10 | 10 | 10 | 10 |
| Poland | | | | | |
| Białystok | 12 | 10 | 10 | 10 | 10 |
| Warsaw | 10 | 10 | 10 | 10 | 10 |
| Zamość | — | — | — | 10 | 10 |
| Wrocław | 10 | 10 | 10 | 10 | 10 |
| Czechoslovakia | | | | | |
| Aš | 10 | 10 | 10 | 10 | 10 |
| Kaučák | 10 | 10 | 10 | 10 | 10 |
| Křižovice | 10 | 10 | 10 | 10 | 10 |
| Křtiny | 10 | 10 | 10 | 10 | 10 |
| Mladá Boleslav | 10 | 10 | 10 | 10 | 10 |
| Příbram | 10 | 10 | 10 | 10 | 10 |
| Střítež | 10 | 10 | 10 | 10 | 10 |
| Tábor | 10 | 10 | 10 | 10 | 10 |
| Vojtěchovice | 10 | 10 | 10 | 10 | 10 |
| Žatec | 10 | 10 | 10 | 10 | 10 |
| Žďár nad Sázavou | 10 | 10 | 10 | 10 | 10 |
| Želazovce | 10 | 10 | 10 | 10 | 10 |
| Žitavice nad Ohří | 10 | 10 | 10 | 10 | 10 |
| Žitavice nad Metují | 10 | 10 | 10 | 10 | 10 |
| Žitavice nad Úpou | 10 | 10 | 10 | 10 | 10 |
| Žitavice nad Troskami | 10 | 10 | 10 | 10 | 10 |
| Žitavice nad Vltavou | 10 | 10 | 10 | 10 | 10 |
| Žitavice nad Jihlavou | 10 | 10 | 10 | 10 | 10 |
| Žitavice nad Moravou | 10 | 10 | 10 | 10 | 10 |
| Žitavice nad Sázavou | 10 | 10 | 10 | 10 | 10 |
| Žitavice nad Troskami | 10 | 10 | 10 | 10 | 10 |
| Žitavice nad Vltavou | 10 | 10 | 10 | 10 | 10 |
| Žitavice nad Jihlavou | 10 | 10 | 10 | 10 | 10 |
| Žitavice nad Moravou | 10 | 10 | 10 | 10 | 10 |
| Žitavice nad Sázavou | 10 | 10 | 10 | 10 | 10 |
| Žitavice nad Troskami | 10 | 10 | 10 | 10 | 10 |
| Žitavice nad Vltavou | 10 | 10 | 10 | 10 | 10 |
| Žitavice nad Jihlavou | 10 | 10 | 10 | 10 | 10 |
| Žitavice nad Moravou | 10 | 10 | 10 | 10 | 10 |
| Žitavice nad Sázavou | 10 | 10 | 10 | 10 | 10 |
| Žitavice nad Troskami | 10 | 10 | 10 | 10 | 10 |
| Žitavice nad Vltavou | 10 | 10 | 10 | 10 | 10 |
| Žitavice nad Jihlavou | 10 | 10 | 10 | 10 | 10 |
| Žitavice nad Moravou | 10 | 10 | 10 | 10 | 10 |
| Žitavice nad Sázavou | 10 | 10 | 10 | 10 | 10 |
| Žitavice nad Troskami | 10 | 10 | 10 | 10 | 10 |
| Žitavice nad Vltavou | 10 | 10 | 10 | 10 | 10 |
| Žitavice nad Jihlavou | 10 | 10 | 10 | 10 | 10 |
| Žitavice nad Moravou | 10 | 10 | 10 | 10 | 10 |
| Žitavice nad Sázavou | 10 | 10 | 10 | 10 | 10 |
| Žitavice nad Troskami | 10 | 10 | 10 | 10 | 10 |
| Žitavice nad Vltavou | 10 | 10 | 10 | 10 | 10 |
| Žitavice nad Jihlavou | 10 | 10 | 10 | 10 | 10 |
| Žitavice nad Moravou | 10 | 10 | 10 | 10 | 10 |
| Žitavice nad Sázavou | 10 | 10 | 10 | 10 | 10 |
| Žitavice nad Troskami | 10 | 10 | 10 | 10 | 10 |
| Žitavice nad Vltavou | 10 | 10 | 10 | 10 | 10 |
| Žitavice nad Jihlavou | 10 | 10 | 10 | 10 | 10 |
| Žitavice nad Moravou | 10 | 10 | 10 | 10 | 10 |
| Žitavice nad Sázavou | 10 | 10 | 10 | 10 | 10 |
| Žitavice nad Troskami | 10 | 10 | 10 | 10 | 10 |
| Žitavice nad Vltavou | 10 | 10 | 10 | 10 | 10 |
| Žitavice nad Jihlavou | 10 | 10 | 10 | 10 | 10 |
| Žitavice nad Moravou | 10 | 10 | 10 | 10 | 10 |
| Žitavice nad Sázavou | 10 | 10 | 10 | 10 | 10 |
| Žitavice nad Troskami | 10 | 10 | 10 | 10 | 10 |
| Žitavice nad Vltavou | 10 | 10 | 10 | 10 | 10 |
| Žitavice nad Jihlavou | 10 | 10 | 10 | 10 | 10 |
| Žitavice nad Moravou | 10 | 10 | 10 | 10 | 10 |
| Žitavice nad Sázavou | 10 | 10 | 10 | 10 | 10 |
| Žitavice nad Troskami | 10 | 10 | 10 | 10 | 10 |
| Žitavice nad Vltavou | 10 | 10 | 10 | 10 | 10 |
| Žitavice nad Jihlavou | 10 | 10 | 10 | 10 | 10 |
| Žitavice nad Moravou | 10 | 10 | 10 | 10 | 10 |
| Žitavice nad Sázavou | 10 | 10 | 10 | 10 | 10 |
| Žitavice nad Troskami | 10 | 10 | 10 | 10 | 10 |
| Žitavice nad Vltavou | 10 | 10 | 10 | 10 | 10 |
| Žitavice nad Jihlavou | 10 | 10 | 10 | 10 | 10 |
| Žitavice nad Moravou | 10 | 10 | 10 | 10 | 10 |
| Žitavice nad Sázavou | 10 | 10 | 10 | 10 | 10 |
| Žitavice nad Troskami | 10 | 10 | 10 | 10 | 10 |
| Žitavice nad Vltavou | 10 | 10 | 10 | 10 | 10 |
| Žitavice nad Jihlavou | 10 | 10 | 10 | 10 | 10 |
| Žitavice nad Moravou | 10 | 10 | 10 | 10 | 10 |
| Žitavice nad Sázavou | 10 | 10 | 10 | 10 | 10 |
| Žitavice nad Troskami | 10 | 10 | 10 | 10 | 10 |
| Žitavice nad Vltavou | 10 | 10 | 10 | 10 | 10 |
| Žitavice nad Jihlavou | 10 | 10 | 10 | 10 | 10 |
| Žitavice nad Moravou | 10 | 10 | 10 | 10 | 10 |
| Žitavice nad Sázavou | 10 | 10 | 10 | 10 | 10 |
| Žitavice nad Troskami | 10 | 10 | 10 | 10 | 10 |
| Žitavice nad Vltavou | 10 | 10 | 10 | 10 | 10 |
| Žitavice nad Jihlavou | 10 | 10 | 10 | 10 | 10 |
| Žitavice nad Moravou | 10 | 10 | 10 | 10 | 10 |
| Žitavice nad Sázavou | 10 | 10 | 10 | 10 | 10 |
| Žitavice nad Troskami | 10 | 10 | 10 | 10 | 10 |
| Žitavice nad Vltavou | 10 | 10 | 10 | 10 | 10 |
| Žitavice nad Jihlavou | 10 | 10 | 10 | 10 | 10 |
| Žitavice nad Moravou | 10 | 10 | 10 | 10 | 10 |
| Žitavice nad Sázavou | 10 | 10 | 10 | 10 | 10 |
| Žitavice nad Troskami | 10 | 10 | 10 | 10 | 10 |
| Žitavice nad Vltavou | 10 | 10 | 10 | 10 | 10 |
| Žitavice nad Jihlavou | 10 | 10 | 10 | 10 | 10 |
| Žitavice nad Moravou | 10 | 10 | 10 | 10 | 10 |
| Žitavice nad Sázavou | 10 | 10 | 10 | 10 | 10 |
| Žitavice nad Troskami | 10 | 10 | 10 | 10 | 10 |
| Žitavice nad Vltavou | 10 | 10 | 10 | 10 | 10 |
| Žitavice nad Jihlavou | 10 | 10 | 10 | 10 | 10 |
| Žitavice nad Moravou | 10 | 10 | 10 | 10 | 10 |
| Žitavice nad Sázavou | 10 | 10 | 10 | 10 | 10 |
| Žitavice nad Troskami | 10 | 10 | 10 | 10 | 10 |
| Žitavice nad Vltavou | 10 | 10 | 10 | 10 | 10 |
| Žitavice nad Jihlavou | 10 | 10 | 10 | 10 | 10 |
| Žitavice nad Moravou | 10 | 10 | 10 | 10 | 10 |
| Žitavice nad Sázavou | 10 | 10 | 10 | 10 | 10 |
| Žitavice nad Troskami | 10 | 10 | 10 | 10 | 10 |
| Žitavice nad Vltavou | 10 | 10 | 10 | 10 | 10 |
| Žitavice nad Jihlavou | 10 | 10 | 10 | 10 | 10 |
| Žitavice nad Moravou | 10 | 10 | 10 | 10 | 10 |
| Žitavice nad Sázavou | 10 | 10 | 10 | 10 | 10 |
| Žitavice nad Troskami | 10 | 10 | 10 | 10 | 10 |
| Žitavice nad Vltavou | 10 | 10 | 10 | 10 | 10 |
| Žitavice nad Jihlavou | 10 | 10 | 10 | 10 | 10 |
| Žitavice nad Moravou | 10 | 10 | 10 | 10 | 10 |
| Žitavice nad Sázavou | 10 | 10 | 10 | 10 | 10 |
| Žitavice nad Troskami | 10 | 10 | 10 | 10 | 10 |
| Žitavice nad Vltavou | 10 | 10 | 10 | 10 | 10 |
| Žitavice nad Jihlavou | 10 | 10 | 10 | 10 | 10 |
| Žitavice nad Moravou | 10 | 10 | 10 | 10 | 10 |
| Žitavice nad Sázavou | 10 | 10 | 10 | 10 | 10 |
| Žitavice nad Troskami | 10 | 10 | 10 | 10 | 10 |
| Žitavice nad Vltavou | 10 | 10 | 10 | 10 | 10 |
| Žitavice nad Jihlavou | 10 | 10 | 10 | 10 | 10 |
| Žitavice nad Moravou | 10 | 10 | 10 | 10 | 10 |
| Žitavice nad Sázavou | 10 | 10 | 10 | 10 | 10 |
| Žitavice nad Troskami | 10 | 10 | 10 | 10 | 10 |
| Žitavice nad Vltavou | 10 | 10 | 10 | 10 | 10 |
| Žitavice nad Jihlavou | 10 | 10 | 10 | 10 | 10 |
| Žitavice nad Moravou | 10 | 10 | 10 | 10 | 10 |
| Žitavice nad Sázavou | 10 | 10 | 10 | 10 | 10 |
| Žitavice nad Troskami | 10 | 10 | 10 | 10 | 10 |
| Žitavice nad Vltavou | 10 | 10 | 10 | 10 | 10 |
| Žitavice nad Jihlavou | 10 | 10 | 10 | 10 | 10 |
| Žitavice nad Moravou | 10 | 10 | 10 | 10 | 10 |
| Žitavice nad Sázavou | 10 | 10 | 10 | 10 | 10 |
| Žitavice nad Troskami | 10 | 10 | 10 | 10 | 10 |
| Žitavice nad Vltavou | 10 | 10 | 10 | 10 | 10 |
| Žitavice nad Jihlavou | 10 | 10 | 10 | 10 | 10 |
| Žitavice nad Moravou | 10 | 10 | 10 | 10 | 10 |
| Žitavice nad Sázavou | 10 | 10 | 10 | 10 | 10 |
| Žitavice nad Troskami | 10 | 10 | 10 | 10 | 10 |
| Žitavice nad Vltavou | 10 | 10 | 10 | 10 | 10 |
| Žitavice nad Jihlavou | 10 | 10 | 10 | 10 | 10 |
| Žitavice nad Moravou | 10 | 10 | 10 | 10 | 10 |
| Žitavice nad Sázavou | 10 | 10 | 10 | 10 | 10 |
| Žitavice nad Troskami | 10 | 10 | 10 | 10 | 10 |
| Žitavice nad Vltavou | 10 | 10 | 10 | 10 | 10 |
| Žitavice nad Jihlavou | 10 | 10 | 10 | 10 | 10 |
| Žitavice nad Moravou | 10 | 10 | 10 | 10 | 10 |
| Žitavice nad Sázavou | 10 | 10 | 10 | 10 | 10 |
| Žitavice nad Troskami | 10 | 10 | 10 | 10 | 10 |
| Žitavice nad Vltavou | 10 | 10 | 10 | 10 | 10 |
| Žitavice nad Jihlavou | 10 | 10 | 10 | 10 | 10 |
| Žitavice nad Moravou | 10 | 10 | 10 | 10 | 10 |
| Žitavice nad Sázavou | 10 | 10 | 10 | 10 | 10 |
| Žitavice nad Troskami | 10 | 10 | 10 | 10 | 10 |
| Žitavice nad Vltavou | 10 | 10 | 10 | 10 | 10 |
| Žitavice nad Jihlavou | 10 | 10 | 10 | 10 | 10 |
| Žitavice nad Moravou | 10 | 10 | 10 | 10 | 10 |
| Žitavice nad Sázavou | 10 | 10 | 10 | 10 | 10 |
| Žitavice nad Troskami | 10 | 10 | 10 | 10 | 10 |
| Žitavice nad Vltavou | 10 | 10 | 10 | 10 | 10 |
| Žitavice nad Jihlavou | 10 | 10 | 10 | 10 | 10 |
| Žitavice nad Moravou | 10 | 10 | 10 | 10 | 10 |
| Žitavice nad Sázavou | 10 | 10 | 10 | 10 | 10 |
| Žitavice nad Troskami | 10 | 10 | 10 | 10 | 10 |
| Žitavice nad Vltavou | 10 | 10 | 10 | 10 | 10 |
| Žitavice nad Jihlavou | 10 | 10 | 10 | 10 | 10 |
| Žitavice nad Moravou | 10 | 10 | 10 | 10 | 10 |
| Žitavice nad Sázavou | 10 | 10 | 10 | 10 | 10 |
| Žitavice nad Troskami | 10 | 10 | 10 | 10 | 10 |
| Žitavice nad Vltavou | 10 | 10 | 10 | 10 | 10 |
| Žitavice nad Jihlavou | 10 | 10 | 10 | 10 | 10 |
| Žitavice nad Moravou | 10 | 10 | 10 | 10 | 10 |
| Žitavice nad Sázavou | 10 | 10 | 10 | 10 | 10 |
| Žitavice nad Troskami | 10 | 10 | 10 | 10 | 10 |
| Žitavice nad Vltavou | 10 | 10 | 10 | 10 | 10 |
| Žitavice nad Jihlavou | 10 | 10 | 10 | 10 | 10 |
| Žitavice nad Moravou | 10 | 10 | 10 | 10 | 10 |
| Žitavice nad Sázavou | 10 | 10 | 10 | 10 | 10 |
| Žitavice nad Troskami | 10 | 10 | 10 | 10 | 10 |
| Žitavice nad Vltavou | 10 | 10 | 10 | 10 | 10 |
| Žitavice nad Jihlavou | 10 | 10 | 10 | 10 | 10 |

Światowy stan żubrów czystej krwi na dzień 31 grudnia 1965–1969
World register of pure-bred European bison living on 31 December 1965–1969

| Kraj — hodowla Country — owner | 1965 | 1966 | 1967 | 1968 | 1969 |
|-----------------------------------|------|------|------|------|------|
| 1 | 2 | 3 | 4 | 5 | 6 |
| ARGENTINA | | | | | |
| *Buenos Aires | 1.0 | 1.0 | 1.0 | 1.0 | 1.0 |
| Lago Hermoso | — | — | 1.2 | 1.2 | 1.2 |
| *Rosario | 1.0 | 1.0 | 1.0 | 1.0 | 1.0 |
| AUSTRIA | | | | | |
| Innsbruck | 1.1 | 2.1 | 2.2 | 1.3 | 2.1 |
| Salzburg | 1.1 | 1.2 | 1.2 | 2.2 | 2.4 |
| Staasdorf | — | — | — | 1.0 | 1.0 |
| Wien-Schönbrunn | 1.1 | 0.1 | 1.1 | 1.2 | 1.2 |
| BELGIUM | | | | | |
| Antwerpen | 3.5 | 3.5 | 2.5 | 2.5 | 2.4 |
| BERLIN WEST | | | | | |
| | 2.3 | 3.4 | 1.4 | 1.5 | 2.5 |
| BULGARIA | | | | | |
| Voden | 6.6 | 8.6 | 8.9 | 9.9 | 8.10 |
| CANADA | | | | | |
| *Amherstburg | — | — | — | — | 2.0 |
| *Edmonton | 1.1 | 1.1 | 1.1 | 1.1 | 1.1 |
| Winnipeg | 1.0 | 1.2 | 1.2 | 1.2 | 1.2 |
| CEYLON | | | | | |
| Colombo-Dehiwala | 1.0 | — | — | — | — |
| CHINA | | | | | |
| *Peking | 1.0 | 1.0 | 1.0 | 1.0 | 1.0 |
| CUBA | | | | | |
| *Habana | 1.0 | 1.0 | 1.0 | 1.0 | 1.0 |
| CZECHOSLOVAKIA | | | | | |
| Bojnice | 2.0 | 1.1 | 1.0 | 1.0 | 1.0 |
| Hluboka n. Vlt. | 1.0 | 1.0 | 1.0 | 1.0 | 1.0 |
| Lešna | 3.1 | 3.1 | 3.2 | 2.3 | 2.3 |
| Liberec | 2.1 | 1.1 | 1.2 | 2.1 | 2.1 |
| Ostrava | — | 1.0 | 1.0 | 1.0 | 1.1 |
| Praha | 2.2 | 3.2 | 2.2 | 2.2 | 3.2 |
| Topolčianky | 3.8 | 3.7 | 4.7 | 6.8 | 8.9 |
| DENMARK | | | | | |
| *Aalborg | 1.2 | 1.2 | 1.2 | 1.2 | 2.6 |
| Copenhagen | 1.6 | 2.4 | 2.7 | 2.7 | 3.5 |

* Hodowle, które nie nawiązały kontaktu z Redakcją. Stan żubrów w tych hodowlach należy traktować jako nie potwierdzony.

* Indicates breeding centres which have not contacted the Editors. The head of European bison in these centres must be regarded as unconfirmed.

Hodowle wolne wyróżniono wersalikami.

Free-living breedings have been distinguished by capital letters.

| | 1 | 2 | 3 | 4 | 5 | 6 |
|-----------------------------------|---|-----|-----|-----|-----|-----|
| FINLAND | | | | | | |
| Helsinki | | 3.5 | 3.6 | 4.6 | 5.7 | 3.4 |
| FRANCE | | | | | | |
| Maubeuge | | 1.0 | 1.0 | 1.0 | 1.0 | — |
| Montpellier | | 1.1 | 1.1 | 1.2 | 0.2 | 0.3 |
| Paris | | 2.4 | 1.4 | 1.6 | 2.6 | 5.5 |
| Thoiry | | — | — | — | 1.1 | 1.2 |
| GERMAN DEMOCRATIC REPUBLIC | | | | | | |
| Berlin-Tierpark | | 1.9 | 4.6 | 5.6 | 4.6 | 7.6 |
| Cottbus | | 1.0 | 1.1 | 1.1 | 1.1 | 1.2 |
| Damerower Werder | | 3.4 | 2.6 | 2.6 | 1.5 | 2.4 |
| Eberswalde | | 1.1 | 1.1 | 1.1 | 1.1 | 1.1 |
| Görlitz | | 1.1 | 1.1 | 1.1 | 1.1 | 1.2 |
| Halle/Saale | | 1.1 | 1.1 | 1.1 | 2.1 | 1.1 |
| Leipzig | | 3.2 | 1.4 | 3.4 | 1.3 | 1.3 |
| Lützen | | — | — | — | — | 1.0 |
| Rostock | | 1.2 | 2.2 | 1.3 | 2.1 | 1.1 |
| Schwerin | | — | 1.0 | 1.0 | 1.1 | 1.1 |
| Stendal | | 1.0 | 1.0 | 1.0 | 1.0 | 1.0 |
| Stralsund | | — | 1.0 | — | 2.0 | 1.0 |
| GERMAN FEDERAL REPUBLIC | | | | | | |
| Alfeld | | — | 1.1 | 1.1 | — | — |
| *Amlishagen | | 2.1 | 2.1 | 2.1 | 2.1 | 2.1 |
| Boppard | | — | — | — | 2.1 | 1.2 |
| Bremen | | — | — | 0.1 | — | — |
| Coesfeld | | — | — | 2.0 | — | — |
| Dormagen | | — | — | 1.0 | 2.1 | 1.1 |
| Dortmund | | — | — | — | 1.1 | 1.1 |
| Duisburg | | 1.6 | 2.4 | 1.3 | 1.4 | 2.7 |
| Eulbach | | 1.3 | 1.4 | 1.3 | 1.3 | 1.4 |
| Farchau | | — | — | — | — | 1.1 |
| Frankfurt/Main | | 2.2 | 1.1 | 1.1 | 2.1 | 2.1 |
| Gelsenkirchen | | 1.0 | 1.0 | 1.1 | 1.2 | 1.1 |
| Hannover | | 1.1 | 1.1 | 1.2 | 2.2 | 2.3 |
| Hardehausen | | 8.4 | 9.5 | 6.5 | 8.5 | 9.7 |
| Heidelberg | | 1.1 | 1.0 | 1.0 | 1.0 | 1.0 |
| Karlsruhe | | — | 1.2 | 1.1 | 2.1 | 2.2 |
| Kiel | | — | — | — | — | 1.1 |
| Kommern | | — | — | 2.0 | 2.0 | 2.0 |
| Köln | | — | 1.1 | 1.1 | 1.1 | 1.1 |
| Krechting | | — | — | 1.0 | — | — |
| Löffingen | | — | — | 2.0 | — | — |
| Mettmann | | 1.2 | 1.2 | 1.2 | 1.1 | 2.1 |
| München-Hellabrunn | | 4.4 | 4.8 | 5.6 | 2.5 | 3.3 |
| Münster | | 1.2 | 1.2 | 1.3 | 2.3 | 3.3 |
| Neumünster | | 2.1 | 2.1 | 1.2 | 1.2 | 2.1 |
| Nürnberg | | — | 2.3 | 1.3 | 1.3 | 2.5 |

| | 1 | 2 | 3 | 4 | 5 | 6 |
|----------------------|-----|-------|-------|-------|-------|-------|
| Pforzheim | — | — | — | 1.0 | 2.1 | |
| Rappweiler | — | — | — | 1.1 | 1.1 | |
| Rheinböllen | — | — | 4.1 | 4.1 | 4.1 | |
| Rheydt-Odenkirchen | — | — | — | 1.1 | 1.2 | |
| Rinsecke | — | — | 1.0 | 1.0 | 1.0 | |
| Springe | 6.9 | 5.8 | 3.8 | 3.6 | 3.9 | |
| Sulzfeld | — | — | — | 1.0 | 1.0 | |
| Vahrendorf | — | — | — | — | 2.2 | |
| Wachenheim | — | — | 1.0 | 3.0 | 3.0 | |
| Weilburg | — | — | — | — | 1.0 | |
| Wiesbaden | 2.1 | 2.2 | 2.2 | 2.2 | 2.2 | |
| GREAT BRITAIN | | | | | | |
| London-Regent's Park | — | 2.4 | 1.0 | 1.0 | 1.0 | 1.0 |
| Whipsnade | — | — | 1.5 | 1.6 | 3.7 | 3.7 |
| Woburn | — | 1.0 | 1.0 | 1.0 | 1.0 | 1.0 |
| HUNGARY | | | | | | |
| Budapest | — | 1.3 | 2.1 | 2.1 | 2.1 | 2.1 |
| Debrecen | — | — | 1.1 | 1.1 | 1.2 | 1.1 |
| Gyarmatpuszt | — | 3.1 | — | — | — | — |
| Pécs | — | — | 1.0 | 1.0 | 1.0 | 1.1 |
| Veszprém | — | 1.1 | 1.1 | 1.1 | 1.2 | 1.2 |
| IRAN | | | | | | |
| *Teheran | — | — | — | — | 1.1 | 1.1 |
| NETHERLANDS | | | | | | |
| Amsterdam | — | 5.7 | 5.4 | 6.4 | 3.5 | 3.6 |
| Rhenen | — | 1.0 | 1.1 | 1.1 | 1.1 | 2.1 |
| Rotterdam | — | 3.5 | 1.4 | 3.4 | 3.3 | 3.3 |
| Soest | — | — | — | — | 1.1 | 1.1 |
| NORWAY | | | | | | |
| Oppegaard | — | — | — | — | 2.0 | 2.0 |
| POLAND | | | | | | |
| Białowieża | — | 9.13 | 10.15 | 10.18 | 13.22 | 13.19 |
| Białowieża — ZBS PAN | — | 1.0 | — | — | — | — |
| Białystok | — | — | — | — | — | 0.2 |
| Borki | — | 5.4 | 2.3 | 4.3 | 7.11 | 5.10 |
| Gdańsk-Oliwa | — | 1.2 | 1.2 | 1.2 | 1.2 | 1.2 |
| Kraków | — | 1.1 | 1.1 | — | 1.0 | 3.1 |
| Łódź | — | 1.1 | 1.1 | 1.0 | 1.0 | — |
| Niepołomice | — | 9.9 | 9.7 | 8.8 | 7.8 | 6.9 |
| Poznań | — | 1.0 | 1.0 | 1.0 | 1.0 | 1.0 |
| Pszczyna | — | 10.16 | 9.15 | 11.15 | 12.15 | 12.17 |
| Smardzewice | — | 9.0 | 10.0 | 10.0 | 10.0 | 18.0 |
| Warszawa | — | 2.1 | 2.2 | 1.1 | 1.1 | 2.2 |
| Wrocław | — | 2.0 | 2.0 | 2.0 | 1.0 | 1.0 |
| BIESZCZADY | — | 10.6 | 13.8 | 15.12 | 17.15 | 18.17 |
| PUSZCZA BIAŁOWIESKA | — | 52.50 | 55.64 | 63.78 | 74.83 | 86.94 |
| PUSZCZA BORECKA | — | 6.5 | 10.6 | 11.7 | 6.0 | — |

| | 1 | 2 | 3 | 4 | 5 | 6 |
|-------------------------------|---|---|-------|-------|-------|-------|
| RUMANIA | | | | | | |
| Arges | — | — | — | 1.1 | 1.1 | 1.2 |
| București | — | — | — | 1.2 | 1.2 | 1.2 |
| Hațeg | — | — | 3.7 | 3.6 | 3.4 | 3.6 |
| Ploiești | — | — | — | — | — | 1.0 |
| SPAIN | | | | | | |
| Barcelona | — | — | 2.3 | 3.3 | 3.3 | 4.3 |
| *Jerez de la Frontera | — | — | — | — | 1.0 | 1.0 |
| Madrid | — | — | — | — | — | 1.1 |
| SWEDEN | | | | | | |
| Avesta | — | — | 14.22 | 15.21 | 15.22 | 13.17 |
| Frösön-Östersund | — | — | — | — | — | 1.0 |
| Höör | — | — | 1.1 | 2.2 | 2.2 | 1.2 |
| Kolmården | — | — | 3.1 | 3.1 | 3.1 | 1.1 |
| Mölnbo | — | — | — | — | — | 2.0 |
| Stockholm | — | — | 4.2 | 5.1 | 5.1 | 4.1 |
| SWITZERLAND | | | | | | |
| Basel | — | — | 1.3 | 1.3 | 1.4 | 2.4 |
| Bern | — | — | 2.1 | 2.1 | 2.1 | 2.3 |
| Langnau/Zürich | — | — | — | — | — | 2.1 |
| USA | | | | | | |
| Blackstone | — | — | — | — | — | 1.0 |
| Catskill | — | — | 1.1 | 1.1 | 1.1 | 1.1 |
| Chicago | — | — | 1.4 | 1.5 | 3.4 | 4.4 |
| Detroit | — | — | — | — | — | 1.1 |
| Milwaukee | — | — | 1.0 | — | — | — |
| New York | — | — | 1.3 | 1.4 | 1.3 | 2.3 |
| Philadelphia | — | — | 2.2 | 2.2 | 2.2 | 1.1 |
| San Diego | — | — | — | 1.0 | 1.1 | 1.2 |
| USSR | | | | | | |
| Belovežskaja Pušča | — | — | 15.19 | 21.19 | 4.7 | 2.1 |
| Berezinskij zapovednik | — | — | — | — | 2.3 | 2.3 |
| Naujamestis ohothozajstvo | — | — | — | — | — | 1.1 |
| Okskij zapovednik | — | — | 16.19 | 17.23 | 18.25 | 16.26 |
| Prioksko-Terrasnyj zapovednik | — | — | 19.28 | 16.38 | 11.28 | 14.28 |
| Skolevskij leshozzag | — | — | 3.6 | 3.6 | — | — |
| Teberdinskij zapovednik | — | — | — | — | — | 1.1 |
| Alma-Ata | — | — | — | — | — | 2.0 |
| Askanija Nova | — | — | — | — | 1.0 | 1.0 |
| Grodno | — | — | 1.0 | 1.0 | 1.0 | 1.0 |
| Har'kov | — | — | — | — | — | 1.0 |
| Kaunas | — | — | 1.1 | 1.1 | 1.0 | 1.0 |
| Kiev | — | — | 1.0 | 1.0 | 1.0 | 1.0 |
| Leningrad | — | — | 1.0 | 1.0 | 1.0 | 1.0 |
| Moskva-Goscirk | — | — | 7.0 | 7.0 | 7.0 | 2.0 |
| Moskva-VDNH. | — | — | — | — | 1.1 | — |

| | 1 | 2 | 3 | 4 | 5 | 6 |
|--|---|-------|-------|-------|-------|-------|
| Moskva — ZOO | | 1.0 | 1.0 | 1.0 | 1.0 | 1.0 |
| Riga | | 1.0 | 1.0 | 1.0 | 3.0 | 3.0 |
| Rostov n/D. | | — | 1.0 | 1.0 | 1.0 | 1.0 |
| Tallin | | 1.0 | 1.0 | 1.0 | 1.0 | 1.0 |
| ARHYZSKIJ UČASTOK TEBERDINSKOGO ZAPOVEDNIKA | | — | — | — | 7.7 | 7.5 |
| BELOVEŽSKAJA PUŠČA | | 23.22 | 24.24 | 31.29 | 33.29 | 33.30 |
| CEJSKIJ OHOTNIČIJ ZAKAZNIK | | 9.10 | 12.11 | 20.28 | 24.35 | 25.40 |
| CUMAN'SKOE OHOTHOZAJSTVO | | 4.9 | 6.10 | 9.12 | 11.13 | 13.19 |
| ISMAJLINSKIJ ZAKAZNIK | | — | — | — | — | 6.5 |
| KLEVAN'SKOE OHOTHOZAJSTVO | | — | — | 3.6 | 5.7 | 5.6 |
| SARY-ČELEKSKIJ ZAPOVEDNIK | | 6.6 | 5.6 | 5.6 | 4.6 | 3.6 |
| SKOLEVSKIJ LEŠHOZZAG | | — | — | 3.4 | 4.5 | 4.6 |
| ZALESKOE OHOTHOZAJSTVO | | — | — | 4.3 | 4.2 | 4.2 |
| YUGOSLAVIA | | | | | | |
| *Karadjordjevo | | 2.3 | 2.3 | 2.3 | 2.3 | 2.3 |

Stan liczbowy żubrów czystej krwi na 31 XII 1965–1969
Census of pure-bred European bison registred on 31 XII 1965–1969

| Rok — Year | Ilość hodowli Number of owners | Samce Males | Samice Females | Ogółem Total | |
|------------|-----------------------------------|----------------|-------------------|-----------------|------|
| 1965 | Hodowle zamknięte Captivity | 95 | 263 | 300 | 562 |
| | Hodowle wolne Free living | 7 | 110 | 108 | 218 |
| | Ogółem — Total | 102 | 373 | 407 | 780 |
| | Hodowle zamknięte Captivity | 104 | 280 | 325 | 605 |
| 1966 | Hodowle wolne Free living | 7 | 125 | 129 | 254 |
| | Ogółem — Total | 111 | 405 | 454 | 859 |
| | Hodowle zamknięte Captivity | 116 | 274 | 319 | 593 |
| | Hodowle wolne Free living | 10 | 164 | 185 | 349 |
| 1967 | Ogółem — Total | 126 | 438 | 504 | 942 |
| | Hodowle zamknięte Captivity | 128 | 294 | 334 | 628 |
| | Hodowle wolne Free living | 11 | 189 | 202 | 391 |
| | Ogółem — Total | 139 | 483 | 536 | 1019 |
| 1968 | Hodowle zamknięte Captivity | 138 | 336 | 375 | 711 |
| | Hodowle wolne Free living | 11 | 204 | 230 | 434 |
| | Ogółem — Total | 149 | 540 | 605 | 1145 |
| | Hodowle zamknięte Captivity | 138 | 336 | 375 | 711 |

Uzupełnienia i poprawki do rejestrów poprzednich

Additions and corrections to former lists

| Płeć Sex | Nr No. | Nazwa Name | Data urodzenia Date of birth | Data śmierci Date of death | U w a g i Remarks |
|-------------|-----------|--------------------|------------------------------------|----------------------------------|--|
| 1 | 2 | 3 | 4 | 5 | 6 |
| M | 549 | AVONIS | | 1.X.1956 | pp. 152, 191, 231, 283, 362 |
| M | 607 | PLANTUS | | | Mother: 219 Planarie p. 227 |
| M | 636 | STOAS | | 27.IV.1959 | pp. 233, 285, 364 |
| M | 656 | PLATAN | | 26.I.1953 | pp. 123, 154, 193, 234, 286, 365 |
| F | 664 | SPEICHE | | | Father: 230 Plum pp. 229, 280, 358 |
| F | 753 | STOR-LISA | | | pp. 123, 153, 193, 255, 286 |
| M | 762 | POLEL | | | IX. 1962 Białowieża pp. 261, 317 |
| F | 776 | STOR-INGA | | | Father: 652 Pucul pp. 192, 232 |
| F | 775 | PLENNICA | | | pp. 118, 186 |
| M | 896 | PLEŚNIAK II | | | p. 102 |
| M | 945 | POPIEL | 16.X.1954 | | p. 347 |
| M | 983 | PUJĄTEK | | 1959 | pp. 236, 290, 369 |
| M | 993 | BYEREG | | | 20.II.1958 Tatranská Lomnica pp. 175, 194, 234, 287; 1.I.1963 Topolčianky p. 319 |
| M | 1004 | STOR-MATS | | XI.1958 | pp. 195, 236, 289, 369 |
| F | 1048 | BYELUGA | | | pp. 149, 187, 223, 271 |
| F | 1063 | AVY | | 13.X.1956 | pp. 135, 153, 192, 232, 284, 362 |
| F | 1073 | PONĘTNA | | | 12.V.1958 Białowieża — Zakład Badania Ssaków PAN, pp. 215, 262, 333 |
| F | 1076 | PUSTYNIA | | | Father: 815 Putyfar p. 369 |
| M | 1077 | POKORNY | | | 12.V.1958 Białowieża — Zakład Badania Ssaków PAN, pp. 215, 262, 333 |
| F | 1083 | PULISTA | 19.VIII.1957 | | p. 290 |
| F | 1085 | PODKOMO- RZANKA | | | 12.V.1958 Białowieża — Zakład Badania Ssaków PAN, pp. 215, 262, 333 |
| M | 1087 | PUG II | | | pp. 165, 183, 221, 270, plate LXXXII |
| M | 1092 | MOTYLĚK | | | p. 350 |
| M | 1093 | MURZA | | | pp. 225, 278, 355 |
| M | 1106 | HELLER | | | Mother: 850 Heile pp. 166, 184, 229, 280, 358 |
| M | 1111 | TITAN | | | Father: 923 Herbert pp. 166, 186, 237, 291 |
| M | 1116 | ARISTO | 19.V.1957 | | pp. 166, 191, 237, 290, 370 |
| F | 1118 | KOA | | | Mother: 753 Stor-Lisa p. 166 |
| M | 1177 | HERODES | | | Mother: 850 Heile pp. 170, 177, 230, 281, 359 |
| F | 1184 | DAGMAR | | 25.IV.1962 | pp. 281, 359 |
| F | 1192 | KORALLE | | | Mother: 753 Stor-Lisa pp. 234, 286 |
| M | 1228 | PUCHACZ II | | | pp. 219, 267, 321, 365 |
| M | 1229 | POMYŚLNY | | | ur. — born: 8.X.1959; Mother: 979 Purella p. 365. — .V.1963 BELOVEŽSKAJA PUŠČA p. 345 |
| F | 1236 | MUHOLOVKA | | | Mother: 952 Muszka p. 276 |
| F | 1240 | BYEREZINA II | | 20.IV.1962 | pp. 272, 345 |
| M | 1254 | HERD | | | p. 258 |
| | | | | | Owner: Duke Liechtenstein pp. 258, 287 |
| M | 1260 | TIMUR | | | Breeder: Pszczyna pp. 203, 230, 291, 370 |

| 1 | 2 | 3 | 4 | 5 | 6 |
|---|------|-------------|--------------|------------|--|
| M | 1287 | PULPIT | | | Mother: 748 Pumianka p. 343 |
| M | 1292 | PLON II | | | pp. 205, 217, 259 |
| F | 1307 | MORJANKA | | | Mother: 1039 Moroška p. 206 |
| F | 1316 | MUŠA | | | p. 260 |
| F | 1318 | MURENA | | 29.VI.1963 | 2.VI.1962 Gyarmatpuszta p. 260. Owner: Gyarmatpuszta pp. 322, 368 |
| M | 1336 | STOR-OLLE | 8.VIII.1960 | | pp. 208, 233 |
| M | 1339 | AVUR | | 4.XI.1963 | p. 363 |
| F | 1342 | ARONDE | | 13.VI.1963 | p. 370 |
| F | 1345 | KORONELLA | | | Mother: 753 Stor-Lisa pp. 208, 234, 289 |
| F | 1350 | SILVANA | 20.VIII.1960 | | pp. 208, 234, 287, 366. 13.X.1962 Topolčianky pp. 287, 366 pp. 243, 266 |
| M | 1376 | PUCZ II | | | Owner: Liechtenstein pp. 245, 287 |
| F | 1411 | HELIANE | | | Mother: 683 Artophage p. 246 |
| F | 1418 | ARANDA | | | pp. 246, 286, 365. |
| F | 1430 | KOPEIVA | | | Mother: 753 Stor-Lisa pp. 246, 286 |
| M | 1432 | LEŠAN I | | | Breeder: Pszczyna pp. 247, 287, 365 |
| M | 1433 | SIVKŌ | | | p. 247 |
| M | 1434 | ANOLO | | | pp. 247, 288, 367 |
| F | 1445 | BANZAJKA | 14.IV.1961 | | p. 247. IV.1961 BELOVEŽSKAJA PUŠČA p. 325 |
| F | 1455 | PLANETA II | | | pp. 248, 265 |
| M | 1489 | MUŠKETON | | | Father: 872 Byeg p. 250 |
| M | 1520 | HERZOG | | | 20.IX.1963 London ZOO — Regent's Park p. 327 Owner: London ZOO — Regent's Park p. 365 |
| M | 1524 | DUDAS | | | } Owner: Konrad Müller p. 252 |
| F | 1525 | DUSJA | | | |
| M | 1527 | DAVID | | | |
| F | 1545 | KO | | | omyłkowo podany jako padły — details as death given by mistake p. 252 |
| F | 1546 | SIVERKA | 5.VII.1962 | | wpisać na stronach — write down — pp. 281, 359 |
| M | 1547 | SUNAR | | 20.V.1962 | Mother: 753 Stor-Lisa p. 253 |
| F | 1598 | BANZAJKA | | | pp. 253, 287, 366 |
| F | 1671 | BREEZE | | | pp. 253, 287, 366 |
| M | 1690 | POCHMURNY | | | Skreślić! — strike! pp. 302, 349 |
| F | 1700 | PLAZMA II | | | Właściwy numer rodowodowy } 1445 p. 246 |
| F | 1735 | BYESIEDOČKA | 24.VI.1964 | | Correct pedigree number |
| M | 1759 | BYEREZNIJAK | 9.XII.1964 | | pp. 307, 370 |
| M | 1760 | MUSTIEL | | | p. 308 |
| F | 1767 | EGLISE | 12.VI.1964 | | pp. 308, 334 |
| F | 1770 | DUNE | 21.XII.1964 | | p. 311 |
| M | 1772 | DARCO | | | pp. 312, 347 |
| F | 1777 | TIME | 27.IX.1964 | | Mother: 696 Pustuleczka pp. 312, 351 |
| | | | | | p. 313 |
| | | | | | pp. 313, 358 |
| | | | | | pp. 313, 359 |
| | | | | | pp. 313, 360 |

Urzędowy rejestr żubrów czystej krwi urodzonych w latach 1961–1964
Official register of pure-bred European bison born in 1961–1964
Uzupełnienia — Additions

| Płeć Sex | Nr No. | Nazwa Name | Data — Date of | | Ojciec Father | Matka Mother | Hodowca Breeder |
|-------------|-----------|---------------|-----------------|------------------|------------------|-----------------|--|
| | | | urodz. birth | śmierci death | | | |
| 1961 | | | | | | | |
| M | 1444 | [BALKAN] | 23.V | | 879 Stor-Per | 1079 Pusia | Niepołomice Poland ur. — born: Voden Bulgaria |
| F | 1445 | BANZAJKA | 14.IV | | 1092 Motylék | 1250 Mozaika | Belovežskaja Pušča USSR |
| 1962 | | | | | | | |
| F | 1558 | [BURJA] | 11.IV | | 1129 Pustylon | 1083 Pulista | Voden Bulgaria |
| F | 1559 | [BISTRA] | 15.VIII | | 1129 Pustylon | 1079 Pusia | Voden Bulgaria |
| 1963 | | | | | | | |
| F | 1674 | DANJA | 20.VII | | 829 Pumik | 908 Puella | Damerower Werder German Democratic Republic |
| M | 1675 | LEŠON | 8.VI | | 1147 Puchar II | 1033 Pudžka | ZOO Lešna Czechoslovakia |
| M | 1676 | [BAGER] | 26.VIII | | 1129 Pustylon | 1079 Pusia | Voden Bulgaria |
| F | 1677 | | | | | | |
| F | 1678 | [BYEGA] | 12.XI | | Bison bonasus | 875 Byegonija | Belovežskaja Pušča USSR |
| F | 1679 | Romaŋta | 16.V | | 897 Podarek | 823 Pulonka | Haŋeg |
| 1964 | | | | | | | |
| M | 1806 | LEO | 5.XI | | 1147 Puchar II | 1033 Pudžka | ZOO Lešna Czechoslovakia |
| M | 1807 | [BORIL] | 20.V | | 1129 Pustylon | 1083 Pulista | Voden Bulgaria |
| M | 1808 | [BULDOZER] | 31.VII | | 1129 Pustylon | 1079 Pusia | Voden Bulgaria |

Urzędowy rejestr zubrów czystej krwi urodzonych w roku 1965

Official register of pure-bred European bison born in 1965

| Płeć Sex | Nr | Nazwa Name | Data — Date of | | Ojciec Father | Matka Mother | Hodowca Breeder |
|-------------|------|---------------|-----------------|------------------|------------------|-----------------|---|
| | | | urodz. birth | śmierci death | | | |
| 1 | 2 | 3 | 4 | 5 | 6 | 7 | 8 |
| M | 1821 | ANSTAR | 2.VII | | 779 Aristide | 1291 Pularda | ZOO Antwerpen, Belgium |
| F | 1822 | ANSILVA | 24.IX | | 779 Aristide | 1124 Anki | ZOO Antwerpen, Belgium |
| M | 1823 | BENTO | 23.V | | 888 Heinz | 1183 Bekassine | ZOO Berlin West |
| F | 1824 | [BOJKA] | 7.V | | 1218 Puktor | 1558 [Burja] | Voden, Bulgaria |
| M | 1825 | [BOJAN] | 19.VI | | 1129 Pustylon | 1079 Pusia | Voden, Bulgaria |
| F | 1826 | [BONKA] | 30.IX | | 1218 Puktor | 1083 Pulista | Voden, Bulgaria |
| M | 1827 | JEGOR | 18.VI | | 1132 Pustor | 1295 Purpura | ZOO Liberec, Czechoslovakia |
| M | 1828 | PROROK | 1.VI | | 1209 Purol | 1303 Purora | Pszczyna, Poland ur. — born: ZOO Praha, Czechoslovakia |
| F | 1829 | SIROTKA | 23.V | | 1211 Putamir | 1350 Silvana | Topolčianky, Czechoslovakia |
| F | 1830 | SIMKA | 6.VI | | 1211 Putamir | 1546 Siverka | Topolčianky, Czechoslovakia |
| F | 1831 | KORAZON | 24.VIII | | 1149 Puszek II | 1142 Punorka | ZOO Copenhagen, Denmark |
| F | 1832 | FEODORA | 22.VI | | 1061 Stor-Borg | 1066 Kora | ZOO Helsinki, Finland |
| M | 1833 | FERDINAND | 20.X | | 1075 Pulpet | 1076 Pustynia | ZOO Helsinki, Finland |
| F | 1834 | PARESEUSE | 23.V | | 1121 Prak | 996 Sprunglatte | ZOO Paris, France |
| F | 1835 | TINKA | 21.VI | | 923 Herbert | 1330 Duala | ZOO Berlin-Tierpark, German Democratic Republic |
| F | 1836 | TIDEKA | 2.VIII | | 923 Herbert | 1258 Dusche | ZOO Berlin-Tierpark, GDR |
| F | 1837 | TITANIA | 28.IX | | 923 Herbert | 976 Pujata | ZOO Berlin-Tierpark, GDR |
| M | 1838 | LINUS | 14.VII | | 1020 Pucz | 1037 Pula II | ZOO Leipzig, GDR |
| F | 1839 | DURRA | 23.VI | | 998 Hecht | 664 Speiche | ZOO Duisburg, German Federal Republic |
| M | 1840 | DUNST | 17.XI | | 998 Hecht | 1413 Dulcinea | ZOO Duisburg, GFR |
| F | 1841 | EGLINDA | 7.V | | 1056 Sprühteufel | 1108 Henriette | Hardehausen, GFR |
| F | 1842 | EGGA | 17.VIII | | 1056 Sprühteufel | 1107 Hekla | Hardehausen, GFR |

| 1 | 2 | 3 | 4 | 5 | 6 | 7 | 8 |
|---|------|-----------|---------|--------|---------------|-----------------|---|
| M | 1843 | HEILO | 18.V | | 960 Herr | 850 Heile | ZOO München-Hellabrunn, GFR |
| M | 1844 | HE. | 20.V | 20.V | 960 Herr | 693b Heidi | ZOO München-Hellabrunn, GFR |
| M | 1845 | HELO | 3.VI | | 960 Herr | 1331 Dulaja | ZOO München-Hellabrunn, GFR |
| M | 1846 | HERBURGER | 20.VI | | 960 Herr | 1329 Herzchen | ZOO München-Hellabrunn, GFR |
| F | 1847 | WESTFALIA | 3.VII | | 1416 Beo | 1334 Belga | ZOO Münster, GFR |
| M | 1848 | HOLGER | 21.V | | 960 Herr | 1410 Hedwig | ZOO München-Hellabrunn, GFR, ur. — born: ZOO Neumünster, GFR |
| F | 1849 | SPUTA | 26.V | | 1431 Kolonist | 1253 Spule | Springe, GFR |
| F | 1850 | SPERTA | 16.VI | | 1431 Kolonist | 1516 Sperre | Springe, GFR |
| M | 1851 | KLAUS | 18.VIII | | 960 Herr | 1521 Heidrun | ZOO München-Hellabrunn, GFR ur. — born: Wiesbaden, GFR |
| M | 1852 | GYAUR | 4.VII | | 1080 Pupil II | 1016 Puszta | Gyarmatpuszta, Hungary |
| ? | 1853 | GY. | 2.VII | 2.VII | 1080 Pupil II | 819 Pudlarka | Gyarmatpuszta, Hungary |
| M | 1854 | ARGOS | 11.VI | | 844 Artaban | 1009 Argonne | ZOO Amsterdam, Netherlands |
| M | 1855 | ARNOUD | 15.VI | | 1065 Armand | Bison bonasus | ZOO Amsterdam, Netherlands |
| M | 1856 | AR. | 10.X | 10.X | 844 Artaban | Bison bonasus | ZOO Amsterdam, Netherlands |
| M | 1857 | BLIJGARD | 4.VI | | 769 Purjan | 1344 Blijma | ZOO Rotterdam, Netherlands |
| F | 1858 | BLIJTSKE | 13.VII | | 769 Purjan | 1221 Puszczyzna | ZOO Rotterdam, Netherlands |
| M | 1859 | POTOK | 26.IV | | 1301 Pomnik | 1073 Pońetna | Białowieża, Poland |
| M | 1860 | PLABOR | 9.V | | 792 Karpacz | 1204 Pliszka II | Białowieża, Poland |
| M | 1861 | POKRÓJ | 24.V | | 980 Poranek | 1131 Kania | Białowieża, Poland |
| F | 1862 | POWOLNA | 10.VI | | 1282 Pogrom | 1136 Pochmurna | Białowieża, Poland |
| F | 1863 | POLA | 14.VI | | 980 Poranek | 1206 Połęga | Białowieża, Poland |
| M | 1864 | PORTER | 8.VII | | 1282 Pogrom | 1143 Poręczna | Białowieża, Poland |
| F | 1865 | PORA | 28.VII | 6.VIII | 980 Poranek | 736 Podwika | Białowieża, Poland |
| M | 1866 | PLAN | 29.VII | | 792 Karpacz | 1284 Plenna | Białowieża, Poland |
| F | 1867 | POTRAWA | 27.IX | | 792 Karpacz | 939 Polanka | Białowieża, Poland |
| M | 1868 | PUGINAŁ | 12.VI | | 1150 Puks | 1232 Puzonka | Borki, Poland |
| M | 1869 | PUZOL | 21.XII | | 1150 Puks | 760 Puzorka | Borki, Poland |
| F | 1870 | PUSZATKA | VI | | 825 Puszczan | 937 Puszka | PUSZCZA BOREC-KA, Poland |
| M | 1871 | PUSKAN | 14.VI | | 946 Purtan | 1205 Pustałka | Niepołomice, Poland |

| 1 | 2 | 3 | 4 | 5 | 6 | 7 | 8 | | |
|---|------|------------|---------|-------|------|---------------|------|------------|--------------------------|
| M | 1872 | PUC | 11.VII | | 946 | Purtan | 1030 | Puculka | Niepołomice, Poland |
| F | 1873 | PURADA | 29.VII | | 946 | Purtan | 1293 | Pucerta | Niepołomice, Poland |
| M | 1874 | PU. | 4.XI | 4.XI | 946 | Purtan | 903 | Pustelnia | Niepołomice, Poland |
| M | 1875 | PUDAM | 24.XII | | 946 | Purtan | 790 | Puszczanka | Niepołomice, Poland |
| M | 1876 | PUDZIK | 12.V | | 1209 | Purol | 1070 | Putnia | Pszczyna, Poland |
| M | 1877 | PUSTAR | 6.VI | | 1209 | Purol | 941 | Puslonka | Pszczyna, Poland |
| M | 1878 | PURYŚ | 15.VIII | | 1209 | Purol | 1021 | Puskalka | Pszczyna, Poland |
| F | 1879 | PUREKA | 5.IX | | 1209 | Purol | 979 | Purella | Pszczyna, Poland |
| M | 1880 | ZOPUR | 1.VII | | 949 | Byedovyj II | 795 | Purtanka | ZOO Warszawa, Poland |
| F | 1881 | RO. | 12.V | 27.VI | 897 | Podarek | 823 | Pulonka | Hateg, Rumania |
| F | 1882 | ROMANA | 10.VII | | 897 | Podarek | 1551 | Rodica | Hateg, Rumania |
| F | 1883 | ESTEL | 27.V | | 840 | Stor-Jan | 1428 | Stolitta | ZOO Barcelona, Spain |
| M | 1884 | AVJON | 11.IV | 11.IV | 1429 | Stofil | 805 | Avilla | Avesta, Sweden |
| F | 1885 | AVDA | 17.IV | | 1429 | Stofil | 1340 | Avian | Avesta, Sweden |
| M | 1886 | AVADER | 23.IV | | 1113 | Avin | 1188 | Avrita | Avesta, Sweden |
| F | 1887 | AVODA | 4.V | | 1429 | Stofil | 1062 | Avona | Avesta, Sweden |
| M | 1888 | AVITT | 27.VI | | 1266 | Avegro | 1421 | Avorina | Avesta, Sweden |
| F | 1889 | AVANNI | 10.VII | | 1264 | Avgott | 929 | Avinette | Avesta, Sweden |
| F | 1890 | AVEGA | 5.IX | | 1263 | Avager | 881 | Avippa | Avesta, Sweden |
| M | 1891 | AVATT | 17.X | | 1264 | Avgott | 1005 | Avinga | Avesta, Sweden |
| M | 1892 | ST. | 7.V | 7.V | 901 | Pulik | 660 | Storina | ZOO Stockholm, Sweden |
| M | 1893 | STOR-ULF | 13.V | | 901 | Pulik | 1112 | Stolla | ZOO Stockholm, Sweden |
| M | 1894 | ST. | 4.VI | 30.VI | 901 | Pulik | 1185 | Story | ZOO Stockholm, Sweden |
| F | 1895 | BA. | 2.VI | 2.VI | 1346 | Konrad | 1345 | Koronella | ZOO Basel, Switzerland |
| M | 1896 | BRIC | 21.IV | | 1010 | Kolumbus | 1119 | Koppelia | ZOO Chicago, USA |
| F | 1897 | BRAC | 13.V | | 1010 | Kolumbus | 1011 | Kolombine | ZOO Chicago, USA |
| M | 1898 | PHILIP | 16.VII | | 958 | Spritzer | 995 | Spur | ZOO Philadelphia, USA |
| M | 1899 | BYERLON | 23.V | | | Bison bonasus | 874 | Byerloga | Belovežskaja Pušča, USSR |
| M | 1900 | BYERUN | 11.VI | | 1170 | Byelyj | 1164 | Byera | Belovežskaja Pušča, USSR |
| F | 1901 | BYELESAJA | 21.VI | | | Bison bonasus | 914 | Byežica | Belovežskaja Pušča, USSR |
| M | 1902 | BYEL'SK | 27.VI | | | Bison bonasus | 1312 | Byerioza | Belovežskaja Pušča, USSR |
| M | 1903 | BYELEN'KIJ | 14.VII | | | Bison bonasus | 1096 | Byeljanka | Belovežskaja Pušča, USSR |
| F | 1904 | BYELOUŠKA | 17.X | | 1170 | Byelyj | 1167 | Byeloduška | Belovežskaja Pušča, USSR |

| 1 | 2 | 3 | 4 | 5 | 6 | 7 | 8 |
|---|------|-----------|---------|---------|---------------|------------------|----------------------------------|
| F | 1905 | BYEGNA | 6.I | | Bison bonasus | Bison bonasus | Cejskij ohotničij zakaznik, USSR |
| M | 1906 | MEZGIR' | 3.IV | | 1241 Murmansk | 1242 Muzgarka | Okskij zapovednik, USSR |
| M | 1907 | MEDNYJ | 23.V | | 1043 Muromiec | 1234 Muha | Okskij zapovednik, USSR |
| M | 1908 | MEL'HIOR | 2.VII | | 1043 Muromiec | 1169 Muzejanka | Okskij zapovednik, USSR |
| M | 1909 | METKIJ | 23.VII | | 1043 Muromiec | 1306 Muravljanka | Okskij zapovednik, USSR |
| M | 1910 | MEDJAK | 26.VIII | | 1043 Muromiec | 1310 Murmanka | Okskij zapovednik USSR |
| M | 1911 | MEČENOSEC | 28.VIII | | 1241 Murmansk | 1236 Muholovka | Okskij zapovednik, USSR |
| M | 1912 | MESJAC | 1.IX | | 1241 Murmansk | 1309 Murzinka | Okskij zapovednik, USSR |
| M | 1913 | MEČTATEL' | 13.IX | | 1241 Murmansk | 1316 Muša | Okskij zapovednik, USSR |
| M | 1914 | MOTEL' | 9.V | | 1092 Motylěk | 1322 Motovka | Prioksko-Terrasnyj zap., USSR |
| F | 1915 | MUGAN' | 31.V | | 872 Byeg | 801 Murjavka | Prioksko-Terrasnyj zap., USSR |
| M | 1916 | MOZDOK | 15.VI | | 1092 Motylěk | 1094 Možajka | Prioksko-Terrasnyj zap., USSR |
| F | 1917 | MUTACIJA | 15.VI | 15.VI | 1402 Moršansk | 1089 Muraška | Prioksko-Terrasnyj zap., USSR |
| M | 1918 | MORGUN | 17.VI | | 1092 Motylěk | 1325 Mosta | Prioksko-Terrasnyj zap., USSR |
| M | 1919 | MURREJ | 4.VII | | 1402 Moršansk | 951 Murka | Prioksko-Terrasnyj zap., USSR |
| M | 1920 | MUFTIJ | 6.VII | | 1402 Moršansk | 1042 Mufta | Prioksko-Terrasnyj zap., USSR |
| M | 1921 | MOROZKO | 17.VIII | | 1092 Motylěk | 1307 Morjanka | Prioksko-Terrasnyj zap., USSR |
| F | 1922 | MONKADA | 17.VIII | 24.VIII | 1092 Motylěk | 838 Molnija | Prioksko-Terrasnyj zap., USSR |
| M | 1923 | MUNDŠTUK | 22.VIII | | 872 Byeg | 952 Muška | Prioksko-Terrasnyj zap., USSR |
| M | 1924 | MUSKUL | 28.VIII | | 1402 Moršansk | 1389 Muskva | Prioksko-Terrasnyj zap., USSR |
| M | 1925 | MUGAT | 12.X | | 872 Byeg | 1390 Motorka | Prioksko-Terrasnyj zap., USSR |
| M | 1926 | MUASSAK | 11.XI | 12.XI | 872 Byeg | 696 Pustuleczka | Prioksko-Terrasnyj zap., USSR |
| ? | 1927 | MO. | 1965 | 1965 | 1092 Motylěk | 1046 Moskovka | Prioksko-Terrasnyj zap., USSR |

| 1 | 2 | 3 | 4 | 5 | 6 | 7 | 8 |
|------|---|---|---|---|---|---|---|
| 1928 | | | | | | | |
| 1929 | | | | | | | |
| 1930 | | | | | | | |
| 1931 | | | | | | | |
| 1932 | | | | | | | |
| 1933 | | | | | | | |
| 1934 | | | | | | | |
| 1935 | | | | | | | |
| 1936 | | | | | | | |
| 1937 | | | | | | | |
| 1938 | | | | | | | |
| 1939 | | | | | | | |
| 1940 | | | | | | | |

Urzędowy rejestr żubrów czystej krwi urodzonych w roku 1966
Official register of pure-bred European bison born in 1966

| Płeć Sex | Nr No. | Nazwa Name | Data — Date of | | Ojciec Father | Matka Mother | Hodowca Breeder |
|-------------|-----------|---------------|-----------------|------------------|-------------------|-----------------|---|
| | | | urodz. birth | śmierci death | | | |
| 1 | 2 | 3 | 4 | 5 | 6 | 7 | 8 |
| M | 1941 | INNSBRUCK | 3.IX | | 1346 Konrad | 1579 Pucula | ZOO Innsbruck, Austria |
| F | 1942 | SABINE | 8.VII | | 1254 Herd | 1411 Heliane | ZOO Salzburg, Austria |
| F | 1943 | ANTONIA | 16.V | | 1434 Anolo | 968 Anhabella | ZOO Antwerpen, Belgium |
| F | 1944 | BEERE | 15.V | | 888 Heinz | 1183 Bekassine | ZOO Berlin West |
| M | 1945 | BELIAR | 30.VI | | 888 Heinz | 1261 Berberitze | ZOO Berlin West |
| M | 1946 | [BOTJU] | 12.VII | | 1218 Puktor | 1079 Pusia | Voden, Bulgaria |
| M | 1947 | [BOGDAN] | 11.IX | | 1218 Puktor | 1083 Pulista | Voden, Bulgaria |
| M | 1948 | LEŠAN II | 1.VII | | 1432 Lešan I | 1033 Pudžka | ZOO Lešná, Czecho- slovakia |
| M | 1949 | PRUT | 5.VI | | 1302 Pustelnik II | 1451 Pulena | ZOO Praha, Czecho- slovakia |
| F | 1950 | SIRENA | 7.VII | | 1211 Putamir | 1122 Silva | Topolčianky, Cze- choslovakia |
| M | 1951 | KORNÉLIUS | 10.VII | | 1149 Puszek II | 1430 Kopeiva | ZOO Copenhagen, Denmark |
| M | 1952 | FE. | 7.VII | 7.VII | 1061 Stor-Borg | 1557 Femina | ZOO Helsinki, Fin- land |
| M | 1953 | FENRIS | 9.VII | | 1061 Stor-Borg | 1066 Kora | ZOO Helsinki, Fin- land |
| F | 1954 | FERNANDA | 5.VIII | | 1075 Pulpet | 1556 Fennia | ZOO Helsinki, Fin- land |
| M | 1955 | TIN | 9.VI | | 923 Herbert | 1651 Tina | ZOO Berlin-Tier- park, German De- mocratic Republic |
| F | 1956 | TIFE | 21.VIII | | 923 Herbert | 1258 Dusche | ZOO Berlin-Tier- park, GDR |
| M | 1957 | TIRO | 8.IX | | 923 Herbert | 1330 Duala | ZOO Berlin-Tier- park, GDR |
| M | 1958 | TIDEX | 27.XI | | 923 Herbert | 976 Pujata | ZOO Berlin-Tier- park, GDR |
| F | 1959 | DAHLIE | 3.I | | 829 Pumik | 908 Puella | Damerower Werder, GDR |
| F | 1960 | DAMARA | 8.V | | 1177 Herodes | 1259 Dame | Damerower Werder, GDR |
| F | 1961 | LIPIZZA | 5.V | | 1020 Pucz | 1417 Lipsia | ZOO Leipzig, GDR |
| F | 1962 | LICHTBLICK | 21.VII | | 1020 Pucz | 1037 Pula II | ZOO Leipzig, GDR |
| M | 1963 | WAMME | 24.VII | | 1180 Hetmann | 1294 Pustoszka | ZOO Rostock, GDR |
| F | 1964 | WASA | 21.IX | 1.X | 1180 Hetmann | 1299 Puchatka | ZOO Rostock, GDR |
| F | 1965 | ERBSE | 17.VI | | 1407 Splitt | 1182 Erle | Eulbach, German Fed- eral Republic |

| 1 | 2 | 3 | 4 | 5 | 6 | 7 | 8 |
|---|------|----------------|---------|--------|------------------|-----------------------|---|
| F | 1966 | RUTH | 3.II | 23.III | 1256 Durchlaucht | 1257 Duchesse | ZOO Hannover, L. Ruhe, GFR |
| F | 1967 | EGLISE II | 23.V | | 1056 Sprühteufel | 1108 Henriette | Hardehausen, GFR |
| M | 1968 | EGG | 13.VI | | 1106 Heller | 1107 Hekla | Hardehausen, GFR |
| F | 1969 | HEIDELINDE | 24.V | | 960 Herr | 850 Heile | ZOO München-Hel- labrunn, GFR |
| F | 1970 | HERVA | 25.V | | 960 Herr | 1329 Herzchen | ZOO München-Hel- labrunn, GFR |
| M | 1971 | HE. | 9.VI | 9.VI | 960 Herr | 1331 Dulaja | ZOO München-Hel- labrunn, GFR |
| M | 1972 | HOLSTEIN | 5.VI | | 1642 Heiduck | 1410 Hedwig | ZOO Neumünster, GFR |
| F | 1973 | SPUCKE | 15.V | | 1431 Kolonist | 1253 Spule | Springe, GFR |
| M | 1974 | SPITZEL | 22.V | | 1431 Kolonist | 839 Spritzgurke | Springe, GFR |
| M | 1975 | SPENZER | 5.VI | 19.VI | 1431 Kolonist | 1516 Sperre | Springe, GFR |
| M | 1976 | SPIESSER II | 15.VI | | 1431 Kolonist | 1636 Spika | Springe, GFR |
| M | 1977 | SPUCKER | 15.VI | 27.VI | 1431 Kolonist | 803 Spruchkam- mer | Springe, GFR |
| F | 1978 | KLÄRE | 24.VIII | | 1764 Helmbrecht | 1521 Heidrun | ZOO Wiesbaden, GFR |
| F | 1979 | LOANITA | 25.VI | | 1228 Puchacz II | 1289 Purosa | ZOO London-Reg- ent's Park, Great Britain |
| M | 1980 | DELI | 4.VIII | 13.IX | 1018 Puch | 1438 Buba | ZOO Debrecen, Hungary |
| F | 1981 | ARSA | 9.VII | | 844 Artaban | 1009 Argonne | ZOO Amsterdam, Netherlands |
| F | 1982 | BLOEMPJE | 4.VII | | 769 Purjan | 1008 Ariana | ZOO Rotterdam, Netherlands |
| F | 1983 | PODZWON- NA | 17.V | | 980 Poranek | 1131 Kania | Białowieża, Poland |
| F | 1984 | POCIAĞŁA | 26.V | | 980 Poranek | 1204 Pliszka II | Białowieża, Poland |
| F | 1985 | POSOKA | 10.VI | | 980 Poranek | 1206 Potęga | Białowieża, Poland |
| F | 1986 | POJA | 18.VI | 20.VI | 1282 Pogrom | 1143 Poręczna | Białowieża, Poland |
| M | 1987 | POŁO | 5.IX | | 1282 Pogrom | 1136 Pochmurna | Białowieża, Poland |
| M | 1988 | PUMPER | VIII | | 1355 Puszysty | 937 Puszka | PUSZCZA BO- RECKA, Poland |
| M | 1989 | PUNITER | 4.XI | | 1150 Puks | 935 Punita | PUSZCZA BO- RECKA, Poland |
| M | 1990 | PUCAR | 6.VI | | 946 Purtan | 1293 Pucerta | Niepołomice, Poland |
| M | 1991 | PUTAL | 6.VI | | 946 Purtan | 1205 Pustalka | Niepołomice, Poland |
| M | 1992 | PUCAL | 27.VI | | 946 Purtan | 1030 Puculka | Niepołomice, Poland |
| F | 1993 | PULWA | 28.V | | 1209 Purol | 1070 Putnia | Pszczyna, Poland |
| F | 1994 | PLACENTA | 30.V | | 1470 Pluton | 1455 Planeta | Pszczyna, Poland |
| M | 1995 | PLENER | 4.VI | | 1470 Pluton | 1353 Platyna | Pszczyna, Poland |
| F | 1996 | PLAMARA | 6.VI | | 1470 Pluton | 1356 Plaga | Pszczyna, Poland |
| M | 1997 | PUKAR | 5.VII | | 1209 Purol | 1021 Puskalka | Pszczyna, Poland |

| 1 | 2 | 3 | 4 | 5 | 6 | 7 | 8 |
|---|------|---------------------|---------|--------|-----------------|------------------|-----------------------------|
| F | 1998 | ZOFKA | 5.VII | | 949 Byedovyj II | 795 Purtanka | ZOO Warszawa, Poland |
| F | 1999 | RODA | 1.V | | 897 Podarek | 823 Pulonka | Hațeg, Rumania |
| M | 2000 | RODU | 5.VI | | 1274 Romanul | 1369 Pușlawa | Hațeg, Rumania |
| F | 2001 | ROSIOARA | 19.VIII | | 1274 Romanul | 1381 Pumila | Hațeg, Rumania |
| M | 2002 | ESAUC | 29.V | | 840 Stor-Jan | 1428 Stolitta | ZOO Barcelona, Spain |
| M | 2003 | AVELL | 2.IV | | 1429 Stofil | 882 Ava | Avesta, Sweden |
| M | 2004 | AVOX | 8.IV | | 1429 Stofil | 1540 Avexa | Avesta, Sweden |
| M | 2005 | AV. | 18.IV | 18.IV | 1429 Stofil | 805 Avilla | Avesta, Sweden |
| F | 2006 | AVELA | 3.V | | 1429 Stofil | 1539 Avissa | Avesta, Sweden |
| M | 2007 | AVESTER | 4.V | 28.XII | 1113 Avin | 1188 Avrita | Avesta, Sweden |
| F | 2008 | AVIDA | 26.VI | | 1264 Avgott | 929 Avinette | Avesta, Sweden |
| M | 2009 | SKOJ | 29.VIII | | 1336 Stor-Olle | 1542 Storina | ZOO Höör, Sweden |
| M | 2010 | STOLLE | 11.VI | | 901 Pulik | 1112 Stolla | ZOO Stockholm, Sweden |
| F | 2011 | BA. | 4.V | 11.V | 1346 Konrad | 1345 Koronella | ZOO Basel, Switzerland |
| F | 2012 | BRENDA | 13.VI | | 1010 Kolumbus | 1011 Kolombine | ZOO Chicago, USA |
| F | 2013 | BRIDGET | 15.VII | | 1010 Kolumbus | 1671 Breeze | ZOO Chicago, USA |
| F | 2014 | BRUNHIL- DA | 30.X | | 1010 Kolumbus | 1119 Koppelia | ZOO Chicago, USA |
| F | 2015 | NELDA | 24.V | | 1116 Aristo | 1117 Ardetta | ZOO New York- Bronx, USA |
| M | 2016 | BYEJBUT | 24.V | | 1170 Byelyj | 874 Byerloga | Belovežskaja Pušča, USSR |
| M | 2017 | BYELONO- GIJ | 26.VI | | 1170 Byelyj | 914 Byežica | Belovežskaja Pušča, USSR |
| M | 2018 | BYEREST- JAK | 26.VI | | 1170 Byelyj | 1312 Byerėza | Belovežskaja Pušča, USSR |
| F | 2019 | BYELORUČ- KA | 6.VII | | 1201 Poszum | 1096 Byeljanka | Belovežskaja Pušča, USSR |
| M | 2020 | BYENZOL | 18.VII | | 1201 Poszum | 950 Byedovaja II | Belovežskaja Pušča, USSR |
| M | 2021 | BYELKIN | 3.IX | | 1170 Byelyj | 1099 Byelka | Belovežskaja Pušča, USSR |
| M | 2022 | BYELADON | 5.X | | 1201 Poszum | 1167 Byeloduška | Belovežskaja Pušča, USSR |
| M | 2023 | BYERAN | 11.X | | 1483 Byeton | 1164 Byera | Belovežskaja Pušča, USSR |
| M | 2024 | BYESSMY- SLENNYJ | 24.X | | 1483 Byeton | 1485 Byeseda | Belovežskaja Pušča, USSR |
| F | 2025 | MEL'FA | 24.IV | | 1043 Muromiec | 1400 Meščera | Okskij zapovednik, USSR |
| F | 2026 | MEDUNKA | 27.V | 15.XI | 1043 Muromiec | 1169 Muzejanka | Okskij zapovednik, USSR |

| 1 | 2 | 3 | 4 | 5 | 6 | 7 | 8 |
|---|------|-------------|--------|-------|----------------|------------------|-------------------------------|
| M | 2027 | MEROVEJ | 1.VI | | 1043 Muromiec | 1234 Muha | Okskij zapovednik, USSR |
| M | 2028 | MECENAT | 9.VII | | 1241 Murmansk | 1236 Muholovka | Okskij zapovednik, USSR |
| F | 2029 | MEREJA | 28.VII | | 1241 Murmansk | 1242 Muzgarka | Okskij zapovednik, USSR |
| M | 2030 | METEORIT | 3.VIII | | 1043 Muromiec | 1306 Muravljanka | Okskij zapovednik, USSR |
| F | 2031 | MEDOVKA | 8.IX | | 1043 Muromiec | 1310 Murmanka | Okskij zapovednik, USSR |
| F | 2032 | MEDIRA | 12.IX | | 1241 Murmansk | 1309 Murzinka | Okskij zapovednik, USSR |
| F | 2033 | MURECIJA | 14.V | | 913 Barhat | 1089 Muraška | Prioksko-Terrasnyj zap., USSR |
| M | 2034 | MONUMENT | 17.V | | 1092 Motylék | 1046 Moskovka | Prioksko-Terrasnyj zap., USSR |
| F | 2035 | MUNANA | 21.V | | 913 Barhat | 1042 Mufta | Prioksko-Terrasnyj zap., USSR |
| F | 2036 | MUTA | 22.V | | 972 Byeg | 1317 Mutovka | Prioksko-Terrasnyj zap., USSR |
| M | 2037 | MONAH | 27.V | | 1092 Motylék | 1325 Mosta | Prioksko-Terrasnyj zap., USSR |
| F | 2038 | MURZIHA | 9.VI | | 1092 Motylék | 871 Murzilka | Prioksko-Terrasnyj zap., USSR |
| M | 2039 | MORFIJ | 21.VI | 22.VI | 1092 Motylék | 1307 Morjanka | Prioksko-Terrasnyj zap., USSR |
| F | 2040 | MODNICA | 1.VII | | 913 Barhat | 1512 Moldova | Prioksko-Terrasnyj zap., USSR |
| F | 2041 | MUKŠA | 3.VII | | 872 Byeg | 952 Muška | Prioksko-Terrasnyj zap., USSR |
| F | 2042 | MONAŠKA | 18.VII | | 1092 Motylék | 877 Moška | Prioksko-Terrasnyj zap., USSR |
| F | 2043 | MUHTUJA | 5.IX | 20.IX | 1092 Motylék | 1389 Muskva | Prioksko-Terrasnyj zap., USSR |
| F | 2044 | MULNICA | 9.IX | | 913 Barhat | 951 Murka | Prioksko-Terrasnyj zap., USSR |
| F | 2045 | MUJA | 16.X | | 872 Byeg | 801 Muravka | Prioksko-Terrasnyj zap., USSR |
| F | 2046 | MURGA | 4.XII | | 872 Byeg | 696 Pustułeczka | Prioksko-Terrasnyj zap., USSR |
| F | 2047 | BYEGNA | 7.VI | | 1327 Byerendej | 875 Byegonija | Skolevskij leshozzag, USSR |
| F | 2048 | BYESSIJA-MA | 29.VI | | 1327 Byerendej | 987 Byesedka | Skolevskij leshozzag, USSR |
| | 2049 | | | | | | |
| | 2050 | | | | | | |

| 1 | 2 | 3 | 4 | 5 | 6 | 7 | 8 |
|------|---|---|---|---|---|---|---|
| 2051 | | | | | | | |
| 2052 | | | | | | | |
| 2053 | | | | | | | |
| 2054 | | | | | | | |
| 2055 | | | | | | | |
| 2056 | | | | | | | |
| 2057 | | | | | | | |
| 2058 | | | | | | | |
| 2059 | | | | | | | |
| 2060 | | | | | | | |
| 2061 | | | | | | | |
| 2062 | | | | | | | |
| 2063 | | | | | | | |
| 2064 | | | | | | | |

Urzędowy rejestr zubrów czystej krwi urodzonych w roku 1967
Official register of pure-bred European bison born in 1967

| Płeć Sex | Nr No. | Nazwa Name | Data — Date of | | Ojciec Father | Matka Mother | Hodowca Breeder |
|-------------|-----------|---------------|-----------------|------------------|------------------|-----------------|--|
| | | | urodz. brith | śmierci death | | | |
| 1 | 2 | 3 | 4 | 5 | 6 | 7 | 8 |
| F | 2065 | INGE | 10.IX | | 1346 Konrad | 1579 Pucula | ZOO Innsbruck, Austria |
| ? | 2066 | BE | 6.III | 6.III | 888 Heinz | 1183 Bekassine | ZOO Berlin West |
| M | 2067 | BE | 3.VI | 5.VI | 888 Heinz | 1529 Belladonna | ZOO Berlin West |
| F | 2068 | BERLINDE | 23.IX | | 888 Heinz | 1261 Berberitze | ZOO Berlin West |
| M | 2069 | [BONČO] | 30.V | | 1218 Puktor | 1079 Pusia | Voden, Bulgaria |
| F | 2070 | [BOGINJA] | 9.VI | | 1218 Puktor | 1558 [Burja] | Voden, Bulgaria |
| F | 2071 | [BORJANA] | 21.VII | | 1218 Puktor | 1559 [Bistra] | Voden, Bulgaria |
| F | 2072 | [BLAGA] | 3.IX | | 1218 Puktor | 1083 Pulista | Voden, Bulgaria |
| F | 2073 | LESANA | 16.VIII | | 1147 Puchar II | 1033 Pudzka | ZOO Lešna, Czechoslovakia |
| F | 2074 | JELENA | 22.VI | | 1132 Pustor | 1295 Purpura II | ZOO Liberec, Czechoslovakia |
| M | 2075 | PR. | 21.VII | 29.VII | 1302 Pustelnik | 1303 Purora | ZOO Praha, Czechoslovakia |
| M | 2076 | SIRIUS | 29.V | | 1211 Putamir | 1546 Siverka | Topolčianky, Czechoslovakia |
| F | 2077 | KONGELYS | 26.VII | | 1149 Puszek II | 1792 Kosmetika | ZOO Copenhagen, Denmark |
| F | 2078 | KOMTESSE | 30.IX | | 1149 Puszek II | 1142 Punorka | ZOO Copenhagen, Denmark |
| F | 2079 | KORVET | 19.XII | | 1149 Puszek II | 1430 Kopeiva | ZOO Copenhagen, Denmark |
| M | 2080 | FE. | 9.IV | 9.IV | 1075 Pulpet | 1076 Pustynia | ZOO Helsinki, Finland |
| M | 2081 | FERGUS | 3.XI | | 1061 Stor-Borg | 1557 Femina | ZOO Helsinki, Finland |
| F | 2082 | OCCITANE | 26.V | | 1550 Pasteur | 1532 Ardilla | ZOO Montpellier, France |
| F | 2083 | PALLAS | 10.V | | 1667 Parnasse | 1533 Blijend | ZOO Paris, France |
| F | 2084 | PARITAIRE | 26.V | | 1667 Parnasse | 1796 Parisienne | ZOO Paris, France |
| F | 2085 | TI. | 8.XI | 8.XI | 923 Herbert | 1330 Duala | ZOO Berlin-Tierpark German Democratic Republic |
| M | 2086 | TITO | 11.XI | | 923 Herbert | 976 Pujata | ZOO Berlin-Tierpark GDR |
| F | 2087 | TILLA | 24.XI | 31.XII | 923 Herbert | 1651 Tina | ZOO Berlin-Tierpark GDR |
| M | 2088 | DAGOBERT | 12.V | 23.VI | 1177 Herodes | 908 Puella | Damerower Werder, GDR |
| F | 2089 | RE. | 16.VIII | 16.VIII | 1568 Zorro | 1383 Zogda | ZOO Halle/Saale, GDR |

| 1 | 2 | 3 | 4 | 5 | 6 | 7 | 8 |
|---|------|---------|--------|--------|-----------------|-----------------|--------------------------------------|
| M | 2090 | LIVIOUS | 21.IX | | 1020 Pucz | 1037 Pula II | ZOO Leipzig, GDR |
| M | 2091 | LIPS | 25.X | | 1020 Pucz | 1417 Lipsia | ZPO Leipzig, GDR |
| F | 2092 | WANDA | 1.XI | | 1180 Hetman | 1299 Puchatka | ZOO Rostock, GDR |
| M | 2093 | EGLOFF | 12.V | | 1106 Heller | 1107 Hekla | Hardehausen, German Federal Republic |
| M | 2094 | EGERT | 12.VII | | 1106 Heller | 1108 Henriette | Hardehausen, GFR |
| M | 2095 | HEIKO | 11.V | | 960 Herr | 850 Heile | ZOO München-Hellabrunn, GFR |
| F | 2096 | HELBRA | 12.V | | 960 Herr | 1329 Herzchen | ZOO München-Hellabrunn, GFR |
| M | 2097 | HELMAR | 10.IX | | 960 Herr | 1331 Dulaja | ZOO München-Hellabrunn, GFR |
| F | 2098 | WERSE | 5.X | | 1416 Beo | 1334 Belga | ZOO Münster, GFR |
| F | 2099 | HOLLE | 17.VI | | 1642 Heiduck | 1410 Hedwig | ZOO Neumünster, GFR |
| F | 2100 | SPUZE | 20.V | | 1431 Kolonist | 1253 Spule | Springe, GFR |
| M | 2101 | KLAPS | 20.X | | 1764 Helmbrecht | 1521 Heidrunn | Wiesbaden, GFR |
| F | 2102 | LOUISA | 22.X | | 1228 Puchacz II | Bison bonasus | ZOO Whipsnade, Great Britain |
| F | 2103 | AR. | 22.V | 24.V | 1065 Armand | Bison bonasus | ZOO Amsterdam, Netherlands |
| M | 2104 | ARON | 11.VI | | 1065 Armand | Bison bonasus | ZOO Amsterdam, Netherlands |
| M | 2105 | ARNO | 9.VIII | | 1065 Armand | Bison bonasus | ZOO Amsterdam, Netherlands |
| M | 2106 | BLINKER | 2.VI | | 769 Purjan | 1221 Puszczyzna | ZOO Rotterdam, Netherlands |
| M | 2107 | BLIKSEM | 22.VII | | 769 Purjan | 1008 Ariana | ZOO Rotterdam, Netherlands |
| F | 2108 | BLIJA | 5.XI | | 769 Purjan | 1344 Blijma | ZOO Rotterdam, Netherlands |
| F | 2109 | POLUDA | 13.V | | 980 Poranek | 1131 Kania | Białowieża, Poland |
| F | 2110 | POTRACA | 8.VI | 8.VI | 980 Poranek | 1206 Potęga | Białowieża, Poland |
| M | 2111 | PODDANY | 4.VII | | 1133 Podstoli | 1136 Pochmurna | Białowieża, Poland |
| F | 2112 | POLARNA | 9.VII | | 980 Poranek | 939 Polanka | Białowieża, Poland |
| F | 2113 | PO. | 10.VII | 10.VII | 1133 Podstoli | 909 Pocięcha | Białowieża, Poland |
| F | 2114 | PLEOLA | 27.X | | 792 Karpacz | 1284 Pienna | Białowieża, Poland |
| F | 2115 | POLGA | 18.XI | | 1133 Podstoli | 1143 Poręczna | Białowieża, Poland |
| M | 2116 | PUKOR | 7.VIII | | 1150 Puks | 760 Puzorka | Borki, Poland |
| M | 2117 | PUSZTAN | 6.IX | | 1150 Puks | 1232 Puzonka | Borki, Poland |
| F | 2118 | PURASKA | VI | | 1355 Puszysty | 937 Puszka | PUSZCZA BORECKA, Poland |
| M | 2119 | PULMAN | VI | | 1355 Puszysty | 1463 Puszkotka | PUSZCZA BORECKA, Poland |
| M | 2120 | PUSTLIK | 3.V | | 946 Purtan | 903 Pustelnia | Niepołomice, Poland |
| M | 2121 | PUCNIK | 14.V | | 946 Purtan | 1293 Pucerta | Niepołomice, Poland |

| 1 | 2 | 3 | 4 | 5 | 6 | 7 | 8 |
|---|------|---------------------|---------|--------|----------------|------------------|-----------------------------|
| M | 2122 | PUSTRON | 18.V | | 946 Purtan | 1205 Pustalka | Niepołomice, Poland |
| F | 2123 | PUSTONKA | 18.V | | 946 Purtan | 1577 Pustarka | Niepołomice, Poland |
| M | 2124 | PUCYK | 15.VII | | 946 Purtan | 1030 Puculka | Niepołomice, Poland |
| M | 2125 | PUSTA | 31.VIII | | 946 Purtan | 790 Puszczanka | Niepołomice, Poland |
| M | 2126 | PLOKS | 20.V | | 1561 Platon | 1367 Płotka | Pszczyna, Poland |
| F | 2127 | PLIZA | 24.V | | 1561 Platon | 1469 Plama | Pszczyna, Poland |
| M | 2128 | PUKIEL | 1.VI | | 1209 Purol | 1070 Putnia | Pszczyna, Poland |
| M | 2129 | PUKLON | 2.VI | | 1209 Purol | 941 Puslonka | Pszczyna, Poland |
| M | 2130 | PLACET | 28.VI | | 1470 Pluton | 1455 Planeta II | Pszczyna, Poland |
| M | 2131 | PLIZOR | 30.VI | 8.X | 1561 Platon | 1356 Plaga | Pszczyna, Poland |
| M | 2132 | ROMUS | 5.VII | | 1435 Rotezatul | 1551 Rodica | Hățeg, Rumania |
| M | 2133 | ROMULUS | 3.VIII | 25.IX | 897 Podarek | 823 Pulonka | Hățeg, Rumania |
| F | 2134 | ROMA | 5.VIII | 10.X | 1274 Romanul | 1369 Pusława | Hățeg, Rumania |
| M | 2135 | ESCLAT | 25.VII | | 840 Stor-Jan | 1428 Stolitta | ZOO Barcelona, Spain |
| M | 2136 | AV. | 30.III | 30.III | 1429 Stofil | 805 Avilla | Avesta, Sweden |
| F | 2137 | AVOGA | 5.IV | | 1429 Stofil | 1421 Avorina | Avesta, Sweden |
| F | 2138 | AVOSTA | 10.IV | | 1429 Stofil | 1062 Avona | Avesta, Sweden |
| M | 2139 | AVESTA | 16.IV | | 1429 Stofil | 1338 Avian | Avesta, Sweden |
| F | 2140 | AVERTINA | 19.IV | | 1113 Avin | 1188 Avrita | Avesta, Sweden |
| M | 2141 | AVÖR | 22.IV | | 1164 Avgott | 1005 Avinga | Avesta, Sweden |
| M | 2142 | AV. II | 29.IV | 29.IV | 1661 Aviko | 1785 Avaga | Avesta, Sweden |
| M | 2143 | AVATOR | 8.VI | | 1429 Stofil | 1656 Aveta | Avesta, Sweden |
| F | 2144 | AVITA | 16.II | | 1266 Avegro | 1539 Avisssa | Avesta, Sweden |
| ? | 2145 | SKAD | 24.VII | 29.VII | 1336 Stor-Olle | 1666 Komica | ZOO Höör, Sweden |
| F | 2146 | BABETTE | 21.I | | 1641 Herward | 1067 Kopita | ZOO Basel, Switzerland |
| F | 2147 | BA. | 19.IX | 19.IX | 1641 Herward | 1345 Koronella | ZOO Basel, Switzerland |
| M | 2148 | BRAKELY | 26.V | | 1010 Kolumbus | 1011 Kolombine | ZOO Chicago, USA |
| M | 2149 | BRUT | 13.XI | | 1010 Kolumbus | 1671 Breeze | ZOO Chicago, USA |
| M | 2150 | NE. | 4.VII | 6.VII | 1116 Aristo | 1117 Ardetta | ZOO New York USA |
| F | 2151 | PHILOME- NA | 15.VII | | 958 Spritzer | 995 Spur | ZOO Philadelphia USA |
| F | 2152 | BYERES- TJANOČKA | 21.VII | | 1377 Polan | 1312 Byerëza | Belovežskaja Pušča, USSR |
| M | 2153 | BYESPO- MOŠČNYJ | 24.VII | | 1170 Byelyj | 1497 Byežnaja | Belovežskaja Pušča, USSR |
| F | 2154 | BYESTOLOČ | 20.X | | 1170 Byelyj | 1328 Byezdarnaja | Belovežskaja Pušča, USSR |
| F | 2155 | BELO- REČKA | 20.X | | 1377 Polan | 1167 Byeloduška | Belovežskaja Pušča, USSR |
| F | 2156 | BYESEDU- ŠKA | 6.XI | | 1170 Byelyj | 1485 Byeseda | Belovežskaja Pušča, USSR |
| M | 2157 | BYEREZ- NJAČEK | 30.XI | 30.XI | 1244 Moskvič | 834 Byerëzka | Belovežskaja Pušča, USSR |

| 1 | 2 | 3 | 4 | 5 | 6 | 7 | 8 |
|---|------|------------|---------|---|---------------|-----------------|-------------------------------|
| F | 2158 | METEL'KA | 29.V | | 1043 Muromiec | 1236 Muholovka | Okskij zapovednik, USSR |
| F | 2159 | MEL' | 31.V | | 1043 Muromiec | 1504 Meduza | Okskij zapovednik, USSR |
| F | 2160 | MEČA | 2.VI | | 1241 Murmansk | 1316 Muša | Okskij zapovednik, USSR |
| M | 2161 | MEL'NIK | 27.VI | | 1043 Muromiec | 1234 Muha | Okskij zapovednik, USSR |
| F | 2162 | MERIDA | 9.VII | | 1241 Murmansk | 1242 Muzgarka | Okskij zapovednik, USSR |
| M | 2163 | MEZON | 16.VII | | 1043 Muromiec | 1169 Muzejanka | Okskij zapovednik, USSR |
| M | 2164 | MEH | 19.VII | | 1624 Meteor | 1614 Metel' | Okskij zapovednik, USSR |
| M | 2165 | MEREDIT | 28.VII | | 1241 Murmansk | 1309 Murzinka | Okskij zapovednik, USSR |
| M | 2166 | METČIK | 20.VIII | | 1043 Muromiec | 1306 Muravlanka | Okskij zapovednik, USSR |
| M | 2167 | MEŠČER-JAK | 31.VIII | | 1043 Muromiec | 1400 Meščera | Okskij zapovednik, USSR |
| M | 2168 | MEDNIK | 9.IX | | 1043 Muromiec | 1310 Murmanka | Okskij zapovednik, USSR |
| F | 2169 | MEGA | 3.X | | 1624 Meteor | 1621 Mečta | Okskij zapovednik, USSR |
| M | 2170 | MOREHOD | 2.V | | 1092 Motylěk | 1307 Morianka | Prioksko-Terrasnyj zap., USSR |
| M | 2171 | MOTOK | 25.V | | 1092 Motylěk | 1390 Motorka | Prioksko-Terrasnyj zap., USSR |
| F | 2172 | MODA | 10.VI | | 913 Barhat | 1322 Motovka | Prioksko-Terrasnyj zap., USSR |
| M | 2173 | MONTĚR | 16.VI | | 913 Barhat | 1046 Moskovka | Prioksko-Terrasnyj zap., USSR |
| F | 2174 | MUS'KA | 17.VI | | 872 Byeg | 1317 Mutovka | Prioksko-Terrasnyj zap., USSR |
| F | 2175 | MUSALLA | 8.VII | | 1608 Mušir | 1389 Muskva | Prioksko-Terrasnyj zap., USSR |
| F | 2176 | MUN'KA | 29.VII | | 1608 Mušir | 1042 Mufta | Prioksko-Terrasnyj zap., USSR |
| M | 2177 | MUDREC | 8.VIII | | 872 Byeg | 952 Muška | Prioksko-Terrasnyj zap., USSR |
| M | 2178 | MONTEJ | 18.VIII | | 913 Barhat | 1325 Mosta | Prioksko-Terrasnyj zap., USSR |
| F | 2179 | MULJANKA | 30.VIII | | 1608 Mušir | 1235 Muromka | Prioksko-Terrasnyj zap., USSR |
| M | 2180 | MULAT | 6.X | | 1608 Mušir | 1089 Muraška | Prioksko-Terrasnyj zap., USSR |

| 1 | 2 | 3 | 4 | 5 | 6 | 7 | 8 |
|------|---|---|---|---|---|---|---|
| 2181 | | | | | | | |
| 2182 | | | | | | | |
| 2183 | | | | | | | |
| 2184 | | | | | | | |
| 2185 | | | | | | | |
| 2186 | | | | | | | |
| 2187 | | | | | | | |
| 2188 | | | | | | | |
| 2189 | | | | | | | |
| 2190 | | | | | | | |

Urzędowy rejestr żubrów czystej krwi urodzonych w roku 1968
Official register of pure-bred European bison born in 1968

| Płeć Sex | Nr No. | Nazwa Name | Data — Date of | | Ojciec Father | Matka Mother | Hodowca Breeder |
|-------------|-----------|---------------|-----------------|-------------------|------------------|-----------------|---|
| | | | urodz. birth | śmierci- death | | | |
| 1 | 2 | 3 | 4 | 5 | 6 | 7 | 8 |
| F | 2191 | INGRID | 22.VII | | 1346 Konrad | 1579 Pucula | ZOO Innsbruck, Austria |
| F | 2192 | SCHO. | 6.VII | 6.VII | 1531 Frankfurt | 1194 Schote | ZOO Wien, Schön- brunn Austria |
| F | 2193 | BELLIS | 27.IV | | 888 Heinz | 1183 Bekassine | ZOO Berlin West |
| M | 2194 | [BOGOMIL] | 1.V | | 1218 Puktor | 1558 [Burja] | Voden, Bulgaria |
| M | 2195 | [BISER] | 1.V | | 1218 Puktor | 1824 [Bojka] | Voden, Bulgaria |
| M | 2196 | [BORISLAV] | 19.VII | | 1218 Puktor | 1079 Pusia | Voden, Bulgaria |
| F | 2197 | LESANA II | 22.XI | | 1147 Puchar | 1033 Pudžka | ZOO Lešna, Czecho- slovakia |
| M | 2198 | JERICH0 | 29.X | | 1132 Pustor | 1295 Purpura II | ZOO Liberec, Czechoslovakia |
| F | 2199 | PREGA | 13.V | | 1302 Pustelnik | 1303 Purora | ZOO Praha, Czecho- slovakia |
| M | 2200 | PRIOR | 23.V | | 1302 Pustelnik | 1451 Pulena | ZOO Praha, Czecho- slovakia |
| F | 2201 | SILENKA | 21.VI | | 1211 Putamir | 1546 Siverka | Topolčianky, Czechoslovakia |
| M | 2202 | SINOKVET | 23.VI | | 993 Byereg | 1829 Sirotka | Topolčianky, Czechoslovakia |
| M | 2203 | SIMON | 23.VIII | | 1211 Putamir | 1122 Silva | Topolčianky, Czechoslovakia |
| M | 2204 | KO. | 20.II | 20.II | 1149 Puszek II | 1142 Punorka | ZOO Copenhagen, Denmark |
| F | 2205 | FEDRA | 29.V | | 1075 Pulpet | 1556 Fennia | ZOO Helsinki, Fin- land |
| M | 2206 | FELLOW | 4.VI | | 1061 Stor-Borg | 1066 Kora | ZOO Helsinki, Fin- land |
| M | 2207 | PARIS | 22.VI | 7.X | 1667 Parnasse | 1834 Paresseuse | ZOO Paris, France |
| F | 2208 | PASSION | 9.VII | | 1667 Parnasse | 1533 Blijend | ZOO Paris, France |
| M | 2209 | PARTISAN | 3.VIII | | 1667 Parnasse | 1796 Parisienne | ZOO Paris, France |
| M | 2210 | TIBERIUS | 10.VIII | | 923 Herbert | 1777 Time | ZOO Berlin-Tier- park, German De- mocratic Republic |
| F | 2211 | TILKA | 5.IX | | 923 Herbert | 1651 Tina | ZOO Berlin-Tier- park, GDR |
| F | 2212 | DANA | 9.V | | 1177 Herodes | 1259 Dame | Damerower Werder, GDR |
| F | 2213 | DAGA | 22.VI | | 1177 Herodes | 908 Puella | Damerower Werder, GDR |
| M | 2214 | GÖSA | 21.V | | 1776 Tiber | 1562 Zorka | ZOO Görlitz, GDR |

| 1 | 2 | 3 | 4 | 5 | 6 | 7 | 8 |
|---|------|-----------|---------|------|--------------------|----------------|---------------------------------------|
| M | 2215 | REMUS | 7.X | | 1568 Zorro | 1383 Zogda | ZOO Halle/Saale, GDR |
| M | 2216 | WAMPE | 1.VIII | | 1180 Hetman | 1294 Pustoszka | ZOO Rostock, GDR |
| F | 2217 | DU. | 11.V | | 1784 Blijstar | 1839 Durra | ZOO Duisburg, German Federal Republic |
| F | 2218 | DUNJA | 20.VI | | 1784 Blijstar | 1413 Dulcinea | ZOO Duisburg, GFR |
| M | 2219 | FRANZ | 3.XI | | 1216 Pobratymiec | 1138 Potulna | ZOO Frankfurt/Main, GFR |
| F | 2220 | GESINE | 19.IX | | 1701 Pucul | 1698 Pusarna | ZOO Gelsenkirchen, GFR |
| M | 2221 | RUM | 24.VI | | 1256 Durchlaucht | 1775 Tixi | ZOO Hannover, L. Ruhe, GFR |
| M | 2222 | EGINO | 9.V | | 1335 Egon | 1107 Hekla | Hardehausen, GFR |
| M | 2223 | EGILBERT | 20.V | | 1335 Egon | 1108 Henriette | Hardehausen, GFR |
| M | 2224 | XAVER | 21.VI | | 1840 Dunst | 1655 Blijdra | ZOO Karlsruhe, GFR |
| F | 2225 | HELGARD | 12.III | | 960 Herr | 1693 Pugapa | ZOO München-Hellabrunn, GFR |
| M | 2226 | HE. | 21.V | 23.V | 960 Herr | 850 Heile | ZOO München-Hellabrunn, GFR |
| M | 2227 | HERZBLATT | 10.VI | | 960 Herr | 1329 Herzchen | ZOO München-Hellabrunn, GFR |
| M | 2228 | WENZEL | 21.IX | | 1416 Beo | 1334 Belga | ZOO Münster, GFR |
| F | 2229 | HOLSATIA | 27.VII | | 1642 Heiduck | 1410 Hedwig | ZOO Neumünster, GFR |
| F | 2230 | SPURA | 21.V | | 1431 Kolonist | 1761 Spurre | Springe, GFR |
| M | 2231 | SPITZ II | 22.V | 27.X | 1431 Kolonist | 1636 Spika | Springe, GFR |
| M | 2232 | SPERZ | 26.V | | 1431 Kolonist | 1516 Sperre | Springe, GFR |
| M | 2233 | SPUTZ | 2.VI | | 1431 Kolonist | 1253 Spule | Springe, GFR |
| F | 2234 | SPRINGE | 27.X | | 1763 Spezi | 1850 Sperta | Springe, GFR |
| M | 2235 | KLANG | 28.VIII | | 1764 Helmbrecht | 1521 Heidrunn | Wiesbaden, GFR |
| M | 2236 | LOBSTER | 13.III | | 1228 Puchacz II | 1289 Purosa | ZOO Whipsnade, Great Britain |
| M | 2237 | LOLIGO | 29.III | | 1228 Puchacz II | Bison bonasus | ZOO Whipsnade, Great Britain |
| F | 2238 | LORNA | 20.V | | 1228 Puchacz II | Bison bonasus | ZOO Whipsnade, Great Britain |
| F | 2239 | LOLITA | 4.IX | | 1228 Puchacz II | Bison bonasus | ZOO Whipsnade, Great Britain |
| M | 2240 | BU. | 16.X | 16.X | 1080 Pupil II | 1024 Pulpa II | ZOO Budapest, Hungary |
| F | 2241 | DEBRÖ | 29.VII | | 1436 Gyarmat | 1438 Buba | ZOO Debrecen, Hungary |
| F | 2242 | VIRAG | 22.VIII | | 1437 Gyarmatpuszta | 1668 Gyöngyös | ZOO Veszprém, Hungary |

| 1 | 2 | 3 | 4 | 5 | 6 | 7 | 8 |
|---|------|-----------|---------|--------|----------------|-----------------|----------------------------|
| M | 2243 | AVES | 23.VIII | | 1065 Armand | Bison bonasus | ZOO Amsterdam, Netherlands |
| F | 2244 | ARNITA | 12.XI | | 1065 Armand | Bison bonasus | ZOO Amsterdam, Netherlands |
| M | 2245 | BLAAK | 25.VII | | 769 Purjan | 1221 Puszczyzna | ZOO Rotterdam, Netherlands |
| M | 2246 | BLAAG | 11.VIII | | 769 Purjan | 1008 Ariana | ZOO Rotterdam, Netherlands |
| M | 2247 | PODBIAŁ | 20.V | | 980 Poranek | 1131 Kania | Białowieża, Poland |
| F | 2248 | POKRZYWA | 22.V | | 1450 Poleszuk | 1136 Pochmurna | Białowieża, Poland |
| F | 2249 | POLOKAINA | 10.VI | | 980 Poranek | 1863 Pola | Białowieża, Poland |
| F | 2250 | PORZECZKA | 26.VI | | 980 Poranek | 1206 Potęga | Białowieża, Poland |
| F | 2251 | POMINA | 2.VII | | 980 Poranek | 939 Polanka | Białowieża, Poland |
| M | 2252 | PONTON | 17.VII | | 980 Poranek | 1867 Potrawa | Białowieża, Poland |
| F | 2253 | POA | 18.IX | 26.IX | 1133 Podstoli | 1143 Poręczna | Białowieża, Poland |
| F | 2254 | POGODA | 17.XI | | 1450 Poleszuk | 1204 Pliszka II | Białowieża, Poland |
| M | 2255 | POKER | 18.XI | | 980 Poranek | 1862 Powolna | Białowieża, Poland |
| M | 2256 | PUNIKS | 23.VI | | 1150 Puks | 935 Punita | Borki, Poland |
| F | 2257 | PUCZAJKA | VII | | 1203 Punit | 1285 Puza | PUSZCZA BORECKA, Poland |
| M | 2258 | PULARIS | XII | | 1203 Punit | 1463 Puszkotka | PUSZCZA BORECKA, Poland |
| F | 2259 | PUSTNA | 15.V | 20.V | 946 Purtan | 903 Pustelnia | Niepołomice, Poland |
| F | 2260 | PURCHAWKA | 26.V | | 946 Purtan | 1205 Pustalka | Niepołomice, Poland |
| F | 2261 | PUSTRA | 6.VI | | 1287 Pulpit | 1577 Pustarka | Niepołomice, Poland |
| M | 2262 | PUCOŃ | 10.VIII | | 1287 Pulpit | 1293 Pucerta | Niepołomice, Poland |
| M | 2263 | PUSKALEK | 1.V | | 1209 Purol | 1020 Puskalka | Pszczyna, Poland |
| M | 2264 | PUTNIOK | 16.V | | 1209 Purol | 1070 Punita | Pszczyna, Poland |
| F | 2265 | PLURA | 20.V | | 1561 Platon | 1565 Plecha | Pszczyna, Poland |
| F | 2266 | PLIKUSA | 31.V | | 1561 Platon | 1357 Płatyna II | Pszczyna, Poland |
| M | 2267 | PLAMBOR | 24.VI | | 1561 Platon | 1469 Plama | Pszczyna, Poland |
| M | 2268 | PLAGIAT | 27.VII | | 1561 Platon | 1356 Plaga | Pszczyna, Poland |
| M | 2269 | PLED | 4.VIII | | 1561 Platon | 1367 Plotka | Pszczyna, Poland |
| F | 2270 | RITA | 1.X | | 1274 Romanul | 1369 Pușiawa | Hateg, Rumania |
| M | 2271 | ROCAR | 26.IV | 1.VI | 1435 Rotezatul | 1381 Pumila | Arges, Rumania |
| M | 2272 | ESPOT | 19.VII | | 1343 Blijtos | 1654 Ardonna | ZOO Barcelona, Spain |
| M | 2273 | AVENY | 17.V | | 1264 Avgott | 1188 Avrita | Avesta, Sweden |
| M | 2274 | AVELIN | 3.VI | | 1429 Stofil | 929 Avinette | Avesta, Sweden |
| M | 2275 | AVIAT | 3.VI | | 1429 Stofil | 1540 Avexa | Avesta, Sweden |
| F | 2276 | AV | 6.VII | 10.VII | 1429 Stofil | 882 Ava | Avesta, Sweden |
| F | 2277 | BALLERINA | 23.V | | 1641 Herward | 1800 Basilea | ZOO Basel, Switzerland |
| M | 2278 | BARITON | 28.V | | 1641 Herward | 1067 Kopita | ZOO Basel, Switzerland |

| 1 | 2 | 3 | 4 | 5 | 6 | 7 | 8 |
|---|------|----------------|---------|--------|---------------|-----------------|----------------------------------|
| M | 2279 | URANUS | 3.V | | 932 Blijdor | 911 Puźnianka | ZOO Bern, Switzerland |
| M | 2280 | BROY | 7.I | | 1010 Kolumbus | 1119 Koppelia | ZOO Chicago, USA |
| M | 2281 | BRAMBLE | 30.V | | 1010 Kolumbus | 1011 Kolombine | ZOO Chicago, USA |
| M | 2282 | NERO | 19.XII | | 1116 Aristo | 1805 Nerita | ZOO New York- Bronx, USA |
| M | 2283 | MURAVČYK | 13.VI | | 1608 Mušir | 1741 Murava | Moskva-VDNH, USSR |
| M | 2284 | METR | 16.V | 24.V | 1499 Meščerec | 1604 Medjanka | Okskij zapovednik, USSR |
| F | 2285 | MEGERA | 24.V | | 1241 Murmansk | 1236 Muholovka | Okskij zapovednik, USSR |
| M | 2286 | MEL II | 17.VI | | 1241 Murmansk | 1309 Murzinka | Okskij zapovednik, USSR |
| F | 2287 | MEDAL' | 22.VI | 9.VII | 1043 Muromiec | 1306 Muravlanka | Okskij zapovednik, USSR |
| M | 2288 | MERAN | 8.VII | 10.VII | 1499 Meščerec | 1622 Mednaja | Okskij zapovednik, USSR |
| F | 2289 | MEDVEDI- CA | 9.VII | | 1241 Murmansk | 1242 Muzgarka | Okskij zapovednik, USSR |
| M | 2290 | MEŠČANIN | 15.VII | | 1241 Murmansk | 1316 Muša | Okskij zapovednik, USSR |
| M | 2291 | MELOS | 3.VIII | | 1043 Muromiec | 1306 Murmanka | Okskij zapovednik, USSR |
| M | 2292 | MELEN | 30.VIII | | 1043 Muromiec | 1169 Muzejanka | Okskij zapovednik, USSR |
| M | 2293 | MELAMIN | 14.X | | 1043 Muromiec | 1234 Muha | Okskij zapovednik, USSR |
| M | 2294 | METRONOM | 22.XI | 22.XI | 1499 Meščerec | 1614 Metel | Okskij zapovednik, USSR |
| M | 2295 | MEROZ | 12.XII | | 1043 Muromiec | 1400 Meščera | Okskij zapovednik, USSR |
| F | 2296 | MEGALIJA | 13.XII | | 1499 Meščerec | 1621 Mečta | Okskij zapovednik, USSR |
| F | 2297 | MOČKA II | 14.V | | 913 Barhat | 1512 Moldova | Prioksko-Terrasnyj zap., USSR |
| F | 2298 | MOLODKA | 20.V | | 913 Barhat | 1046 Moskovka | Prioksko-Terrasnyj zap., USSR |
| F | 2299 | MOT'KA | 20.V | | 1092 Motylėk | 1390 Motorka | Prioksko-Terrasnyj zap., USSR |
| F | 2300 | MORJAČKA | 20.V | 23.VII | 1092 Motylėk | 1307 Morjanka | Prioksko-Terrasnyj zap., USSR |
| F | 2301 | MULJA | 27.V | | 913 Barhat | 1389 Muskva | Prioksko-Terrasnyj zap., USSR |
| F | 2302 | MOŠNA | 29.V | | 1092 Motylėk | 877 Moška | Prioksko-Terrasnyj zap., USSR |

| 1 | 2 | 3 | 4 | 5 | 6 | 7 | 8 |
|---|------|------------------|-------|--------|--------------|------------------|----------------------------------|
| F | 2303 | MOHNAT- KA II | 3.VI | | 1092 Motylěk | 1634 Možževlovka | Prioksko-Terrasnyj zap., USSR |
| M | 2304 | MUG | 20.VI | | 872 Byeg | 1317 Mutovka | Prioksko-Terrasnyj zap., USSR |
| M | 2305 | MOSKAL' | 21.VI | | 913 Barhat | 1322 Motovka | Prioksko-Terrasnyj zap., USSR |
| F | 2306 | MURMOL- KA | 26.VI | | 913 Barhat | 951 Murka | Prioksko-Terrasnyj zap., USSR |
| M | 2307 | MOŠNIK | 29.XI | | 913 Barhat | 1325 Mosta | Prioksko-Terrasnyj zap., USSR |
| M | 2308 | ANVERS | 9.V | 23.XII | 1434 Anono | 1124 Anki | ZOO Antwerpen, Belgium |
| M | 2309 | ANVOULAR | 17.V | 23.XII | 1434 Anono | 1231 Pularda | ZOO Antwerpen, Belgium |
| M | 2310 | ANVIC | 2.VI | 23.XII | 1434 Anono | 968 Anhabella | ZOO Antwerpen, Belgium |
| | 2311 | | | | | | |
| | 2312 | | | | | | |
| | 2313 | | | | | | |
| | 2314 | | | | | | |
| | 2315 | | | | | | |
| | 2316 | | | | | | |
| | 2317 | | | | | | |
| | 2318 | | | | | | |
| | 2319 | | | | | | |
| | 2320 | | | | | | |

Urzędowy rejestr żubrów czystej krwi urodzonych w roku 1969
Official register of pure-bred European bison in 1969

| Płeć Sex | Nr No. | Nazwa Name | Data — Date of | | Ojciec Father | Matka Mother | Hodowca Breeder |
|-------------|-----------|---------------|-----------------|------------------|------------------|-----------------|--------------------------------|
| | | | urodz. birth | śmierci death | | | |
| 1 | 2 | 3 | 4 | 5 | 6 | 7 | 8 |
| M | 2321 | INGRIMM | 11.VIII | | 1346 Konrad | 1579 Pucula | ZOO Innsbruck, Austria |
| F | 2322 | SALLY | 21.V | | 1254 Herd | 1411 Heliane | ZOO Salzburg, Austria |
| F | 2323 | SALVE | 21.VI | | 1941 Innsbruck | 1942 Sabine | ZOO Salzburg, Austria |
| ? | 2324 | BE. | 11.II | 11.II | 888 Heinz | 1183 Bekassine | ZOO Berlin West |
| M | 2325 | BEOWULF | 26.IV | | 888 Heinz | 1261 Berberitze | ZOO Berlin West |
| M | 2326 | [BUKVAR] | 2.V | | 1218 Puktor | 1083 Pulista | Voden, Bulgaria |
| F | 2327 | [BJALA] | 11.V | | 1218 Puktor | 1559 [Bistra] | Voden, Bulgaria |
| F | 2328 | JE. | 19.X | 19.X | 1132 Pustor | 1295 Purpura II | ZOO Liberec, Czechoslovakia |
| M | 2329 | PRĀM | 5.VII | | 1302 Pustelnik | 1451 Pulena | ZOO Praha, Czechoslovakia |
| M | 2330 | PRAMEN | 5.X | | 1302 Pustelnik | 1303 Purora | ZOO Praha, Czechoslovakia |
| M | 2331 | SILVAN | 26.V | | 1211 Putamir | 1793 Simona | Topolčianky, Czechoslovakia |
| F | 2332 | SIDKA | 11.VI | | 1211 Putamir | 1546 Siverka | Topolčianky, Czechoslovakia |
| M | 2333 | SIMONIDES | 15.IX | | 993 Byereg | 1122 Silva | Topolčianky, Czechoslovakia |
| F | 2334 | SIBILA | 20.IX | | 1211 Putamir | 1794 Sika | Topolčianky, Czechoslovakia |
| M | 2335 | KONGEN | 11.III | 13.X | 1149 Puszek II | 1792 Kosmetika | ZOO Copenhagen, Denmark |
| F | 2336 | KOKET | 6.VI | | 1149 Puszek II | 1430 Kopeiva | ZOO Copenhagen, Denmark |
| M | 2337 | KOK | 22.IX | | 1149 Puszek II | 1831 Korazon | ZOO Copenhagen, Denmark |
| M | 2338 | KOSTER | 24.XI | | 1149 Puszek II | 1142 Punorka | ZOO Copenhagen, Denmark |
| F | 2339 | FE. | 21.VI | 1.VII | 1075 Pulpet | 1076 Pustynia | ZOO Helsinki, Finland |
| M | 2340 | FELIX | 12.VII | | 1061 Stor-Borg | 1557 Femina | ZOO Helsinki, Finland |
| F | 2341 | FELICIA | 17.VII | | 1953 Fenris | 1832 Feodora | ZOO Helsinki, Finland |
| M | 2342 | PALADIN | 14.VI | | 1667 Parnasse | 1834 Paresseuse | ZOO Paris, France |
| M | 2343 | PALMIER | 4.VII | | 1667 Parnasse | 1796 Parisienne | ZOO Paris, France |
| M | 2344 | PAPYRUS | 19.VII | | 1667 Parnasse | 1533 Blijend | ZOO Paris, France |
| F | 2345 | CHATKA | 15.IX | | 1872 Puc | 1876 Pureka | ZOO Thoiry, France |
| M | 2346 | TIP | 28.IV | | 923 Herbert | 1330 Duala | ZOO Berlin-Tierpark |

| 1 | 2 | 3 | 4 | 5 | 6 | 7 | 8 |
|---|------|-------------|---------|-------|------------------|----------------|---|
| | | | | | | | German Democratic Republic |
| F | 2347 | TIBIA | 26.IX | | 923 Herbert | 1258 Dusche | ZOO Berlin-Tierpark GDR |
| M | 2348 | TICK | 7.X | | 923 Herbert | 1651 Tina | ZOO Berlin-Tierpark GDR |
| M | 2349 | TIEGEL | 21.X | | 923 Herbert | 1777 Time | ZOO Berlin-Tierpark GDR |
| M | 2350 | TIREKTOR | 7.XI | | 923 Herbert | 976 Pujata | ZOO Berlin-Tierpark GDR |
| F | 2351 | LAUSITZ | 29.VI | | 1530 Limes | 1836 Tideka | ZOO Cottbus, GDR |
| F | 2352 | GÖRLINA | 6.IX | | 1776 Tiber | 1562 Zorka | ZOO Görlitz, GDR |
| M | 2353 | DOGE | 25.VI | 5.XII | 1638 Spund | 1516 Sperre | Springe, German Federal Republic; ur. — born: Dormagen, GFR |
| F | 2354 | DURANDA | 30.V | | 1784 Blijstar | 1839 Durra | ZOO Duisburg, GFR |
| F | 2355 | DULLA | 17.VII | | 1784 Blijstar | 1413 Dulcinea | ZOO Duisburg, GFR |
| M | 2356 | DURJAK | 15.IX | | 1784 Blijstar | 1770 Dune | ZOO Duisburg, GFR |
| F | 2357 | ERBIN | 25.V | | 1407 Splitt | 1415 Erda | Eulbach, GFR |
| F | 2358 | RUTA | 21.VI | | 1256 Durchlaucht | 1775 Tixi | ZOO Hannover, GFR |
| M | 2359 | RUBIN | 22.VII | | 1256 Durchlaucht | 1873 Purada | ZOO Hannover, L. Ruhe, GFR |
| M | 2360 | EGIV | 4.V | | 1335 Egon | 1108 Henriette | Hardehausen, GFR |
| F | 2361 | EGUNLA | 6.V | | 1355 Egon | 1107 Hekla | Hardehausen, GFR |
| M | 2362 | EGGE-BRECHT | 16.V | | 1335 Egon | 1841 Eglinda | Hardehausen, GFR |
| F | 2363 | EGERNIA | 23.V | | 1335 Egon | 1842 Egga | Hardehausen, GFR |
| F | 2364 | XANTHIPPE | 16.VII | | 1840 Dunst | 1655 Blijdra | ZOO Karlsruhe, GFR |
| M | 2365 | HEDO | 14.V | | 960 Herr | 1693 Pugapa | ZOO München-Hellabrunn, GFR |
| M | 2366 | HENRIK | 16.V | | 960 Herr | 1331 Dulaja | ZOO München-Hellabrunn, GFR |
| M | 2367 | HENNER | 19.V | 25.V | 960 Herr | 1329 Herzchen | ZOO München-Hellabrunn, GFR |
| M | 2368 | WESTHOFF | 11.IX | | 1416 Beo | 1334 Belga | ZOO Münster, GFR |
| M | 2369 | HORST | 11.VII | | 1642 Heiduck | 1410 Hedwig | ZOO Neumünster, GFR |
| F | 2370 | NOTITA | 14.VII | | 1683 Puros | 1837 Titania | ZOO Nürnberg, GFR |
| F | 2371 | NOGAT | 25.VIII | | 1683 Puros | 1835 Tinka | ZOO Nürnberg, GFR |

| 1 | 2 | 3 | 4 | 5 | 6 | 7 | 8 | |
|---|------|------------------|---------|---------|------|------------|----------------|---|
| M | 2372 | NOMADE | 3.X | | 1683 | Puros | 1692 Pupera | ZOO Nürnberg, GFR |
| F | 2373 | SPUNA | 21.V | | 1638 | Spund | 1253 Spule | Springe, GFR |
| F | 2374 | SPINDEL | 6.VI | | 1638 | Spund | 1636 Spika | Springe, GFR |
| M | 2375 | SPURDEL | 17.VI | | 1638 | Spund | 1761 Spurre | Springe, GFR |
| F | 2376 | SPROTTE II | 17.X | | 1763 | Spezi | 1850 Sperta | Springe, GFR |
| M | 2377 | KLAAS | 7.VII | | 1764 | Helmbrecht | 1521 Heidrun | Wiesbaden, GFR |
| F | 2378 | LORRAINE | 27.V | | 1228 | Puchacz II | Bison bonasus | ZOO Whipsnade, Great Britain |
| F | 2379 | AR. | 16.IV | 16.IV | 2105 | Arno | 1981 Arsa | ZOO Amsterdam, Netherlands |
| F | 2380 | ARESTA | 7.VII | | 1065 | Armand | Bison bonasus | ZOO Amsterdam, Netherlands |
| M | 2381 | RHENALD | 4.V | | 1779 | Liederjan | 1653 Fräulein | ZOO Rhenen, Ne- therlands |
| M | 2382 | POCHÓD | 10.V | | 1450 | Poleszuk | 1136 Pochmurna | Białowieża, Poland |
| M | 2383 | PODKOLAN | 18.V | | 1859 | Potok | 1983 Podzwonna | Białowieża, Poland |
| F | 2384 | POLONINA | 20.V | | 980 | Poranek | 1131 Kania | Białowieża, Poland |
| M | 2385 | PO. | 20.VIII | 20.VIII | 1133 | Podstoli | 1284 Plenna | Białowieża, Poland |
| F | 2386 | POŁAWA | 26.IX | | 1450 | Poleszuk | 1206 Potęga | Białowieża, Poland |
| F | 2387 | PODLA- SIANKA | 29.XI | | 1133 | Podstoli | 1143 Poreczna | Białowieża, Poland; ur. — born: ZOO Białystok, Poland |
| ? | 2388 | PU. I | 4.VI | 4.VI | 1150 | Puks | 937 Puszka | Borki, Poland |
| M | 2389 | PU. II | 25.VI | 25.VI | 1150 | Puks | 1695 Puniata | Borki, Poland |
| M | 2390 | ZORRO II | 4.XI | | 1287 | Pulpit | 935 Punita | ZOO Kraków, Po- land |
| F | 2391 | PUCARKA | 8.V | | 1575 | Pulvis | 1293 Pucerta | Niepołomice, Poland |
| F | 2392 | PUSTORA | 12.V | | 1575 | Pulvis | 1577 Pustarka | Niepołomice, Poland |
| F | 2393 | PUSTOLNIA | 24.V | | 1575 | Pulvis | 1205 Pustalka | Niepołomice, Poland |
| M | 2394 | PUS | 5.X | | 1575 | Pulvis | 903 Pustelnia | Niepołomice, Poland |
| F | 2395 | PUTNIA- KA | 14.V | 29.VI | 1209 | Purol | 1070 Putnia | Pszczyna, Poland |
| F | 2396 | PUROLKA | 20.V | | 1209 | Purol | 979 Purella | Pszczyna, Poland |
| M | 2397 | PLANTOR | 22.V | | 1470 | Pluton | 1455 Planeta | Pszczyna, Poland |
| M | 2398 | PLAGTUR | 9.VI | | 1561 | Platon | 1356 Plaga | Pszczyna, Poland |
| F | 2399 | PLOMBA | 12.VII | | 1561 | Platon | 1367 Plotka | Pszczyna, Poland |
| M | 2400 | PLANISTA | 14.VII | | 1561 | Platon | 1357 Platyna | Pszczyna, Poland |
| F | 2401 | PUSTÓWKA | 22.VII | | 1209 | Purol | 1021 Puskalka | Pszczyna, Poland |
| M | 2402 | PLECHTON | 15.VIII | | 1561 | Platon | 1565 Plecha | Pszczyna, Poland |
| M | 2403 | PLIPOL | 24.VIII | 16.IX | 1561 | Platon | 1469 Plama | Pszczyna, Poland |
| M | 2404 | PUKLATY | 9.IX | 22.X | 1209 | Purol | 941 Pusionka | Pszczyna, Poland |
| M | 2405 | ZOR | 12.VI | | 1150 | Puks | 1232 Puzonka | Borki, Poland; ur. — born: ZOO Warszawa, Po- land |
| F | 2406 | ROBAIA | 7.VII | | 1435 | Rotezatul | 1381 Pumila | Arges, Rumania |
| M | 2407 | RO. | 24.IV | 25.IV | 1274 | Romanul | 1551 Rodica | Hateg, Rumania |

| 1 | 2 | 3 | 4 | 5 | 6 | 7 | 8 |
|---|------|-----------------|---------|--------|----------------|------------------|---|
| F | 2408 | [RALUCA] | 3.VI | | 897 Podarek | 1797 Roxana | Hațeg, Rumania |
| M | 2409 | ESTOL | 9.I | | 1343 Blijtos | 1654 Ardonna | ZOO Barcelona, Spain |
| F | 2410 | AVMAJA | 30.III | | 1662 Avoler | 1421 Avorina | Avesta, Sweden |
| F | 2411 | AVOLLA | 5.VII | | 1263 Avager | 1539 Avissa | Avesta, Sweden |
| M | 2412 | AVAX | 12.VIII | | 1266 Avegro | 1656 Aveta | Avesta, Sweden |
| F | 2413 | AVLENA | 28.VIII | | 1661 Aviko | 1188 Avrita | Avesta, Sweden |
| M | 2414 | AVEJ | 3.IX | | 1264 Avgott | 1540 Avexa | Avesta, Sweden |
| F | 2415 | AVMIKA | 23.IX | | 1264 Avgott | 1887 Avoda | Avesta, Sweden |
| M | 2416 | AVEN | 3.X | | 1113 Avin | 1885 Avda | Avesta, Sweden |
| F | 2417 | AVBINA | 15.XI | | 1429 Stofil | 1340 Avian | Avesta, Sweden |
| M | 2418 | ÖST | 6.IX | | 1266 Avegro | 1785 Avaga | Avesta, Sweden; ur. — born: ZOO Frösön-Östersund, Sweden |
| M | 2419 | ÖSTEN | 8.IX | | 1262 Avoler | 1890 Avega | Avesta, Sweden; ur. — born: ZOO Frösön-Östersund, Sweden |
| M | 2420 | SKAG | 6.IV | | 1336 Stor-Olle | 1542 Storina | ZOO Höör, Sweden |
| F | 2421 | SKOJA | 1.VIII | | 1336 Stor-Olle | 1666 Komica | ZOO Höör, Sweden |
| F | 2422 | BA. | 15.VII | 15.VII | 1641 Herward | 1067 Kopita | ZOO Basel, Switzerland |
| F | 2423 | BASE | 23.VII | | 1641 Herward | 1800 Basilea | ZOO Basel, Switzerland |
| M | 2424 | URAL | 10.X | | 1801 Urs | 911 Puźnianska | ZOO Bern, Switzerland |
| M | 2425 | BRONSON | 15.V | | 1010 Kolumbus | 1119 Koppelia | ZOO Chicago, USA |
| M | 2426 | BRIMSTONE | 10.XI | | 1010 Kolumbus | 1671 Breeze | ZOO Chicago, USA |
| M | 2427 | BRUCE | 11.XII | | 1010 Kolumbus | 1011 Kolombine | ZOO Chicago, USA |
| M | 2428 | NEMESIS | 6.VI | | 1116 Aristo | 1117 Ardetta | ZOO New York-Bronx, USA |
| F | 2429 | BYEREZIN- KA | 21.V | | Bison bonasus | 1503 Byeseda | Berezinskij zap., USSR |
| F | 2430 | BYERÉZKA II | 6.VII | | Bison bonasus | 1328 Byezdarnaja | Berezinskij zap., USSR |
| F | 2431 | MELADA | 9.V | | 1499 Meščerec | 1604 Medjanka | Okskij zapovednik, USSR |
| M | 2432 | MEDAK | 10.V | | 1043 Muromiec | 1504 Meduza | Okskij zapovednik, USSR |
| M | 2433 | MERKIS | 13.V | | 1499 Meščerec | 1622 Mednaja | Okskij zapovednik, USSR |
| F | 2434 | METKAJA | 21.V | | 1241 Murmansk | 1309 Murzinka | Okskij zapovednik, USSR |
| M | 2435 | MELAN | 29.V | | 1499 Meščerec | 1607 Medunica | Okskij zapovednik, USSR |
| M | 2436 | MERNIK | 7.VI | | 1043 Muromiec | 1306 Muravljanka | Okskij zapovednik, USSR |

| 1 | 2 | 3 | 4 | 5 | 6 | 7 | 8 |
|---|------|--------------|---------|--------|----------------|-------------------|-------------------------------|
| F | 2437 | MEZGA | 4.VIII | 4.VIII | 1043 Muromiec | 1234 Muha | Okskij zapovednik, USSR |
| F | 2438 | METLICA | 30.VIII | | 1499 Meščerec | 1236 Muholovka | Okskij zapovednik, USSR |
| F | 2439 | MEDAL'KA | 2.IX | | 1043 Muromiec | 1310 Murmanka | Okskij zapovednik, USSR |
| F | 2440 | MEČET' | 5.IX | | 1499 Meščerec | 1242 Muzgarka | Okskij zapovednik, USSR |
| M | 2441 | MELEH | 7.IX | | 2021 Byelkin | 2025 Mel'fa | Okskij zapovednik, USSR |
| F | 2442 | MEŠČER-JAČKA | 9.X | | 1043 Muromiec | 1169 Muzejanka | Okskij zapovednik, USSR |
| F | 2443 | MEDIČKA | 7.XI | | 1499 Meščerec | 1316 Muša | Okskij zapovednik, USSR |
| F | 2444 | MELENA | 28.XI | 17.XII | 1499 Meščerec | 1614 Metel' | Okskij zapovednik, USSR |
| M | 2445 | MOTORIST | 15.V | | 1092 Motylėk | 1390 Motorka | Prioksko-Terrasnyj zap., USSR |
| M | 2446 | MOUSON | 28.V | | 1092 Motylėk | 1046 Moskovka | Prioksko-Terrasnyj zap., USSR |
| F | 2447 | MORTIRA | 29.V | | 913 Barhat | 1094 Možajka | Prioksko-Terrasnyj zap., USSR |
| M | 2448 | MOMENT | 5.VI | | 913 Barhat | 1322 Motovka | Prioksko-Terrasnyj zap., USSR |
| M | 2449 | MURAT | 26.VI | | 1604 Mušir | 1741 Murava | Prioksko-Terrasnyj zap., USSR |
| F | 2450 | MUHINGA | 29.VI | | 1737 Muškateł' | 952 Muška | Prioksko-Terrasnyj zap., USSR |
| F | 2451 | MUROMBA | 7.VII | | 1737 Muškateł' | 1317 Mutovka | Prioksko-Terrasnyj zap. USSR |
| F | 2452 | MULJA-ROVKA | 24.VII | | 1737 Muškateł' | 801 Muravka | Prioksko-Terrasnyj zap., USSR |
| M | 2453 | MUHAR | 3.VIII | | 1604 Mušir | 1042 Mufta | Prioksko-Terrasnyj zap., USSR |
| F | 2454 | MUSTLA | 17.VIII | | 1604 Mušir | 1389 Muskva | Prioksko-Terrasnyj zap., USSR |
| M | 2455 | MORŽ | 31.VIII | | 913 Barhat | 1634 Možževėlovka | Prioksko-Terrasnyj zap., USSR |
| M | 2456 | MUHOMOR | 19.IX | | 1604 Mušir | 1089 Muraška | Prioksko-Terrasnyj zap., USSR |
| F | 2457 | MUMRA | 28.IX | | 1737 Muškateł' | 871 Murzilka | Prioksko-Terrasnyj zap., USSR |
| | 2458 | | | | | | |
| | 2459 | | | | | | |
| | 2460 | | | | | | |

| 1 | 2 | 3 | 4 | 5 | 6 | 7 | 8 |
|------|---|---|---|---|---|---|---|
| 2461 | | | | | | | |
| 2462 | | | | | | | |
| 2463 | | | | | | | |
| 2464 | | | | | | | |
| 2465 | | | | | | | |
| 2466 | | | | | | | |
| 2467 | | | | | | | |
| 2468 | | | | | | | |
| 2469 | | | | | | | |
| 2470 | | | | | | | |

Zmiany w hodowlach żubrów w okresie 1.I.1965–31.XII.1969
Changes in European bison's breedings in 1.I.1965–31.XII.1969

| Płeć Sex | Nr No. | Nazwa Name | Data śmierci Date of death | Zmiana miejsca Transfer |
|-------------|-----------|---------------|-------------------------------|--|
| 1 | 2 | 3 | 4 | 5 |
| F | 660 | STORMA | 13.I.1965 | |
| F | 664 | SPEICHE | 4.I.1967 | |
| M | 676 | PUSŁAW | 27.X.1965 | |
| F | 683 | ARTOPHAGE | 15.VIII.1966 | |
| F | 692 | HETTY | III.1965 | |
| F | 693b | HEIDI | 30.V.1967 | |
| F | 696 | PUSTULECZKA | 13.IX.1968 | |
| F | 697 | PUSZCZYŚLAWA | | 4.XI.1966 ZOO Köln |
| F | 715 | POŻOGA | 31.X.1967 | |
| F | 723 | PULOMKA | 22.X.1967 | |
| F | 725 | PUBORKA | 6.XI.1968 | |
| F | 726 | ARABELLA | 4.III.1966 | |
| F | 737 | PLAMKA II | | 8.IV.1965 PUSZCZA BIAŁOWIESKA |
| F | 740 | POŚWIATA | | 8.IV.1965 PUSZCZA BIAŁOWIESKA |
| F | 748 | PUMIANKA | 31.V.1965 | |
| F | 752 | AVENA | 6.X.1967 | |
| F | 754 | BYETA | 24.I.1966 | |
| M | 757 | HENNER | 29.IV.1965 | |
| F | 760 | PUZORKA | 4.II.1969 | |
| M | 769 | PURJAN | 12.XII.1968 | |
| M | 779 | ARISTIDE | 30.XI.1965 | |
| F | 790 | PUSZCZANKA | 9.V.1968 | |
| M | 792 | KARPACZ | 27.VI.1967 | |
| F | 795 | PURTANKA | 7.III.1967 | |
| F | 803 | SPRUCHKAMMER | 27.VI.1966 | |
| F | 805 | AVILLA | 6.X.1967 | |
| M | 806 | STOR-GÖRAN | 1.III.1965 | |
| F | 808 | STOR-SIGNE | 2.V.1965 | |
| M | 816 | POMRUK | 22.XII.1965 | 21.V.1965 Smardzewice |
| F | 819 | PUDLARKA | 7.VII.1965 | |
| M | 822 | PLAWIK | 5.III.1969 | |
| M | 826 | PLARZAN | 21.XII.1966 | |
| M | 829 | PUMIK | 20.II.1966 | |
| F | 831 | POŻŁOTA | | 14.IV.1966 PUSZCZA BIAŁOWIESKA |
| F | 837 | BYELOČKA | | 6.IV.1967 Klevanskoe ohothozjajstvo 10.XII.1967 KLEVANSKOJE OHOTHOZ- JAJSTVO |
| F | 838 | MOLNIJA | 2.V.1968 | |
| F | 839 | SPRITZGURKE | 23.I.1968 | |
| M | 844 | ARTABAN | 8.V.1968 | |

* — Żubry zdjęte z ewidencji *Księgi Rodowodowej Żubrów*. Przyczyny skreślenia podano we wstępie.

• — Indicates E. bison removed from the records of the *European Bison Pedigree Book*. The reasons for such removals are given in the Introduction.

| 1 | 2 | 3 | 4 | 5 |
|---|------|--------------|--------------|---|
| F | 845 | ARDA | 26.II.1966 | |
| F | 850 | HEILE | | 30.VII.1968 Boppard |
| F | 859 | POBUDKA | 16.X.1967 | |
| M | 862 | PUDELEK | 6.XII.1967 | |
| F | 869 | PUMARKA | 24.VII.1966 | 12.V.1966 ZOO Bojnice |
| M | 872 | BYEG | 2.IV.1968 | |
| F | 874 | BYERLOGA | | 6.IV.1967 Klevanskoe ohothozhajstvo 10.XII.1967 KLEVANSKOE OHOTHOZ- JAJSTVO |
| F | 875 | BYEGONIJA | | 14.V.1965 Skolevskij leshozzag 17.IV.1967 SKOLEVSKIJ LESHOZZAG |
| F | 881 | AVIPPA | 13.XI.1968 | |
| F | 882 | AVA | 11.IX.1968 | |
| F | 909 | POCIECHA | 10.VII.1967 | |
| M | 913 | BARHAT | | 19.V.1965 Prioksko-Terrasnyj zapovednik |
| F | 914 | BYEŽICA | | 8.IV.1967 ZALESKOE OHOTHOZJAJ- STVO |
| M | 923 | HERBERT | 17.X.1969 | |
| F | 925 | AUE | | 16.IX.1965 ZOO Eberswalde |
| F | 927 | STOR-FINA | IV.1965 | |
| M | 928 | AVIX | 4.X.1966 | |
| M | 930 | KONNAS | 19.IX.1966 | |
| M | 932 | BLIJDOR | 31.X.1968 | |
| F | 935 | PUNITA | | 31.I.1969 ZOO Kraków |
| F | 937 | PUSZKA | | 23.XII.1968 Borki |
| M | 938 | PUKACZ | 7.VII.1965 | |
| M | 942 | PUŁOWIEC | 22.X.1965 | |
| M | 946 | PURTAN | 25.X.1967 | |
| F | 950 | BYEDOVAJA II | | 8.IV.1967 ZALESKOE OHOTHOZJAJ- STVO |
| F | 965 | AVINA | 9.V.1966 | |
| F | 968 | ANHABELLA | 21.V.1969 | |
| M | 984 | POSUSZ | 30.IX.1965 | |
| F | 986 | BYEZDNA | | 14.V.1965 Skolevskij leshozzag 11.IV.1967 SKOLEVSKIJ LESHOZZAG |
| F | 987 | BYESIEDKA | | 14.V.1965 Skolevskij leshozzag 11.IV.1967 SKOLEVSKIJ LESHOZZAG |
| M | 998 | HECHT | 2.XI.1965 | |
| F | 1001 | HERBE | 30.V.1966 | |
| F | 1005 | AVINGA | 4.VI.1968 | |
| M | 1006 | AVITUS | 8.X.1965 | |
| F | 1009 | ARGONNE | 12.VIII.1966 | |
| M | 1013 | SCHOLAR | 3.V.1969 | |
| F | 1016 | PUSZTA | 6.III.1966 | 17.I.1966 ZOO Budapest |
| M | 1018 | PUCH | | 4.III.1966 ZOO Pécs |
| F | 1039 | MOROŠKA | | 21.I.1965 Belovežskaja Pušča III.1965 BELOVEŽSKAJA PUŠČA |

| 1 | 2 | 3 | 4 | 5 |
|---|------|---------------|--------------|---|
| M | 1056 | SPRÜHTEUFEL | 23.VIII.1966 | |
| F | 1059 | DUSA | 15.I.1966 | |
| F | 1062 | AVONA | 25.I.1969 | |
| M | 1071 | PORYW | 17.I.1968 | |
| F | 1073 | PONEŻNA | 16.XII.1965 | 22.V.1965 Białowieża |
| M | 1074 | POBÓR | | V.1965 BELOVEŻSKAJA PUŠČA |
| M | 1077 | POKORNY | 8.X.1966 | 4.V.1966 Smardzewice |
| M | 1080 | PUPIL II | | 17.I.1966 ZOO Budapest |
| M | 1084 | PULAP | 13.XI.1968 | |
| F | 1085 | PODKOMORZANKA | | 19.VI.1965 PUSZCZA BIAŁOWIESKA |
| F | 1096 | BYELJANKA | | 6.IV.1967 Klevanskoe ohothozajstvo |
| | | | | 10.XII.1967 KLEVANSKOE OHOTHOZJAJSTVO |
| F | 1099 | BYELKA | | 21.V.1965 Cuman'skoe ohothozajstvo |
| | | | | 23.X.1965 CUMAN'SKOE OHOTHOZJAJSTVO |
| F | 1100 | BYEŻA | | 21.V.1965 Cuman'skoe ohothozajstvo |
| | | | | 23.X.1965 CUMAN'SKOE OHOTHOZJAJSTVO |
| M | 1106 | HELLER | | 22.III.1967 Kommern |
| M | 1113 | AVIN | 10.II.1969 | |
| M | 1115 | AVENT | 4.X.1966 | |
| M | 1121 | PRAK | 2.IV.1966 | |
| M | 1129 | PUSTYLON | 29.I.1965 | |
| M | 1133 | PODSTOLI | | 19.V.1966 Białowieża |
| F | 1143 | PORĘCZNA | | 4.IV.1969 ZOO Białystok |
| M | 1150 | PUKS | | 5.XII.1968 Smardzewice |
| F | 1164 | BYERA | | 22.XII.1967 CEJSKIJ OHOTNIČIJ ZAKAZNIK |
| F | 1167 | BYELODUŠKA | | 3.II.1968 CEJSKIJ OHOTNIČIJ ZAKAZNIK |
| M | 1170 | BYELYJ | | 1.XI.1967 Prioksko-Terrasnyj zapovednik |
| M | 1174 | SPLITTER | 19.IX.1966 | |
| M | 1177 | HERODES | 1.VI.1968 | |
| M | 1179 | HELIOS | | 15.VII.1966 ZOO San Diego |
| M | 1181 | DUCE | 22.II.1967 | |
| F | 1185 | STORY | 1.VII.1966 | |
| M | 1187 | AVANTI | 19.IV.1965 | |
| F | 1192 | KORALLE | | 29.I.1965 ZOO Kolmården |
| M | 1203 | PUNIT | | 31.III.1969 Borki |
| | | | | 22.VI.1969 Smardzewice |
| M | 1208 | PUZOR | 28.I.1965 | |
| M | 1209 | PUROL | 2.X.1969 | |
| M | 1210 | PUŁOM | | 8.VI.1965 ZOO Poznań |
| M | 1218 | PUKTOR | 23.IX.1968 | |
| M | 1228 | PUCHACZ II | | 6.XII.1968 ZOO Whipsnade |
| F | 1232 | PUZONKA | | 3.II.1969 ZOO Warszawa |
| M | 1241 | MURMANSK | 12.IX.1968 | |

| 1 | 2 | 3 | 4 | 5 |
|---|------|--------------|--------------|---|
| M | 1254 | HERD | | 17.III.1965 ZOO Salzburg |
| F | 1257 | DUCHESSÉ | 12.VIII.1966 | 10.VI.1966 ZOO Gelsenkirchen |
| M | 1263 | AVAGER | 13.XI.1968 | |
| M | 1264 | AVGOTT | 18.XII.1969 | |
| M | 1268 | ARTOIS | 25.I.1966 | |
| M | 1282 | POGROM | 19.VII.1968 | 4.V.1966 Smardzewice |
| F | 1284 | PLENNA | 20.VIII.1969 | |
| F | 1285 | PUZA | | 23.XII.1968 Borki |
| M | 1287 | PULPIT | | 23.IX.1965 Niepołomice |
| | | | | 4.V.1968 ZOO Kraków |
| | | | | 13.XII.1966 ZOO Whipsnade |
| F | 1289 | PUROSA | | |
| F | 1299 | PUCHATKA | 6.XII.1968 | |
| M | 1302 | PUSTELNIK II | | 6.V.1965 ZOO Praha |
| F | 1303 | PURORA | | 6.V.1965 ZOO Praha |
| F | 1307 | MORJANKA | 26.VII.1968 | |
| M | 1311 | BYEZSMERTNYJ | 25.X.1967 | |
| F | 1312 | BYERÉZA | | 3.II.1968 CEJSKIJ OHOTNIČIJ ZAKAZNIK |
| M | 1326 | BYEŽENIEC | | 21.V.1965 Cuman'skoe ohothozjajstvo |
| | | | | 23.X.1965 CUMAN'SKOE OHOTHOZJAJSTWO |
| M | 1327 | BYERENDEJ | | 14.V.1965 Skolevskij leshozzag |
| | | | | 11.IV.1967 SKOLEVSKIJ LESHOOZAG |
| | | | | 30.XII.1967 Berezinskij zapovednik |
| F | 1328 | BYEZDARNAJA | | |
| M | 1338 | AVONIT | 12.XII.1967 | |
| M | 1343 | BLIJTOS | 17.VI.1969 | |
| M | 1346 | KONRAD | | 17.VIII.1965 ZOO Innsbruck |
| F | 1350 | SILVANA | 9.III.1967 | 4.V.1966 ZOO Bojnice |
| M | 1355 | PUSZYSTY | | 31.III.1969 Borki |
| | | | | 22.V.1969 Smardzewice |
| M | 1359 | PUZYN | | 14.IV.1965 PUSZCZA BORECKA |
| | | | | 31.III.1969 Borki |
| | | | | 15.XII.1969 Smardzewice |
| M | 1377 | POLAN | * | 31.VII.1967 MORDOVSKIJ ZAPOVEDNIK |
| F | 1381 | PUMILA | | 18.VIII.1967 ZOO Arges |
| F | 1387 | POROHA | | 13.V.1965 PUSZCZA BIAŁOWIESKA |
| M | 1402 | MORŠANSK | | 27.I.1965 Belovežskaja Pušča |
| | | | | III.1965 BELOVEŽSKAJA PUŠČA |
| | | | | 8.VI.1965 Eulbach |
| M | 1407 | SPLITT | | |
| F | 1408 | SPEIZE | 26.I.1966 | |
| M | 1409 | SPOŁK | 19.IX.1966 | |
| F | 1410 | HEDWIG | | 26.IV.1965 ZOO Neumünster |
| F | 1411 | HELIANE | | 17.III.1965 ZOO Salzburg |
| M | 1412 | EGMONT | IV.1968 | 13.III.1967 Coesfeld |
| F | 1417 | LIPSIA | 12.VI.1968 | |
| F | 1418 | ARANDA | | Bison bonasus, patrz Wstęp — see Introduction |

| 1 | 2 | 3 | 4 | 5 |
|---|------|---------------|-------------|--|
| F | 1419 | ARCHEOLA | | Bison bonasus, patrz Wstęp — see Introduction |
| F | 1420 | ARGENTA | | Bison bonasus, patrz Wstęp — see Introduction |
| M | 1422 | AVERDON | 12.IV.1965 | |
| M | 1423 | AVIKAR | 12.IV.1965 | |
| M | 1433 | SIVKO | 17.XII.1966 | |
| M | 1435 | ROTEZATUL | | 18.VIII.1967 ZOO Arges |
| M | 1436 | GYARMAT | | 17.I.1966 ZOO Debrecen |
| F | 1438 | BUBA | | 5.II.1966 ZOO Debrecen |
| M | 1441 | BRANDY | | 18.VI.1965 ZOO Edmonton |
| F | 1442 | CAROLINE | 19.IX.1965 | |
| M | 1444 | [BALKAN] | 1969 | |
| F | 1451 | PULENA | | 6.V.1965 ZOO Praha |
| F | 1460 | PUNITKA | | 23.XII.1968 Borki |
| F | 1463 | PUSZKOTKA | | 23.XII.1968 Borki |
| F | 1481 | BYELOBORODKA | | 21.V.1965 Cuman'skoe ohothozjajstvo 23.X.1965 CUMAN'SKOE OHOTHOZJAJSTVO |
| M | 1482 | BYEMOL | | Bison bonasus, patrz Wstęp — see Introduction |
| M | 1483 | BYETON | 26.II.1968 | |
| F | 1484 | BYELENA | | 14.V.1965 Skolevskij leshozzag 11.IV.1967 SKOLEVSKIJ LESHOOZAG |
| F | 1485 | BYESIEDA | | 30.XII.1967 Berezinskij zapovednik |
| M | 1488 | BYEZIZVESTNYJ | | Bison bonasus, patrz Wstęp — see Introduction 1968 ZOO Riga |
| M | 1491 | BYEZUMNYJ | | Bison bonasus, patrz Wstęp — see Introduction 1968 ZOO Riga |
| F | 1492 | BYENTANA | | 6.IV.1967 Klevanskoe ohothozjajstvo 10.XII.1967 KLEVANSKOE OHOTHOZJAJSTVO |
| F | 1493 | BYELAJA | | 3.VI.1965 Cuman'skoe ohothozjajstvo 23.X.1965 CUMAN'SKOE OHOTHOZJAJSTVO |
| F | 1497 | BYEŽNAJA | | 3.II.1968 CEJSKIJ OHOTNIČIJ ZAKAZNIK |
| M | 1498 | BYERČIK | | Bison bonasus, patrz Wstęp — see Introduction 1968 ZOO Alma-Ata |
| M | 1499 | MEŠČEREC | | 30.VI.1969 ISMAJLINSKIJ ZAKAZNIK |
| M | 1502 | BYEDNYJ | | Bison bonasus, patrz Wstęp — see Introduction |
| F | 1503 | BYEZDA | | 3.VI.1965 Cuman'skoe ohothozjajstvo 23.X.1965 CUMAN'SKOE OHOTHOZJAJSTVO |

| 1 | 2 | 3 | 4 | 5 |
|---|------|------------|--------------|--|
| M | 1508 | MOSTOK | | 27.I.1965 Belovežskaja Pušča III.1965 BELOVEŽSKAJA PUŠČA |
| F | 1509 | BELOSNEŽKA | | 3.VI.1965 Cuman'skoe ohothozjajstvo 23.X.1965 CUMAN'SKOE OHOTHOZJAJSTVO |
| M | 1511 | BYEŽANIEC | | Bison bonasus, patrz wstęp — see Introduction 1968 ZOO Alma-Ata |
| M | 1514 | BYEN II | XII.1968 | |
| F | 1515 | MORAVA | | 27.I.1965 Belovežskaja Pušča III. 1965 BELOVEŽSKAJA PUŠČA |
| F | 1516 | SPERRE | | 6.XII.1968 Dormagen |
| M | 1520 | HERZOG | | 4.II.1965 Woburn |
| F | 1521 | HEIDRUNN | | 18.V.1965 Wiesbaden |
| M | 1522 | EGINOLD | IV.1968 | 13.III.1967 Coesfeld |
| M | 1523 | EGINHARD | | 16.II.1967 Dormagen |
| M | 1527 | DAVID | | 29.X.1969 ZOO Görlitz |
| M | 1531 | FRANKFURT | | 26.V.1967 ZOO Wien-Schönbrunn |
| F | 1532 | ARDILLA | | 25.XI.1965 ZOO Montpellier |
| F | 1536 | AVOLA | 2.II.1966 | |
| F | 1538 | AVORTA | 5.III.1965 | |
| M | 1541 | STORM | | 7.IV.1968 ZOO Frösön-Östersund |
| F | 1542 | STORINA | | 17.VIII.1965 ZOO Höör |
| M | 1543 | KOLONIUS | | 29.I.1965 ZOO Kolmården |
| M | 1548 | ANPO | 30.V.1967 | |
| F | 1549 | ANPIA | 15.IV.1966 | |
| M | 1550 | PASTEUR | 18.VIII.1968 | 25.XI.1965 ZOO Montpellier |
| F | 1556 | FENNIA | | 13.X.1969 ZOO Aalborg |
| F | 1562 | ZORKA | | 5.XI.1965 ZOO Görlitz |
| M | 1563 | PUSZCZOT | | 24.VI.1966 BIESZCZADY |
| F | 1566 | PUMAJKA | | 24.VI.1966 BIESZCZADY |
| M | 1567 | PUCZAJ | | 24.VI.1966 BIESZCZADY |
| M | 1569 | PUTNAR | 30.IX.1966 | |
| F | 1574 | PUNICA | | 24.VI.1966 BIESZCZADY |
| M | 1575 | PULWIS | | 17.VII.1968 Niepołomice 6.X.1969 Smardzewice |
| M | 1576 | PUSZKOT | | 24.III.1969 Borki |
| F | 1579 | PUCULA | | 22.X.1965 ZOO Innsbruck |
| M | 1581 | ZOMAS | 12.I.1965 | |
| M | 1582 | ZOLI | | 7.X.1967 Krechting 10.I.1968 ZOO Sulzfeld |
| M | 1600 | BYEDRENIEC | | 21.V.1965 Cuman'skoe ohothozjajstvo 23.X.1965 CUMAN'SKOE OHOTHOZJAJSTVO |
| M | 1603 | BYERDJANSK | | 14.V.1965 Skolevskij leshozzag 11.IV.1967 SKOLEVSKIJ LESHOZZAG |
| M | 1605 | BYEZUMIEC | 17.I.1967 | 14.V.1965 Skolevskij leshozzag |
| M | 1608 | MUŠIR | | 23.VI.1967 Moskva-VDNH |

| 1 | 2 | 3 | 4 | 5 |
|---|------|-------------|-------------|--|
| F | 1609 | BYEZA | | 25.XI.1968 Prioksko-Terrasnyj zapovednik 3.VI.1965 Cuman'skoe ohothozjajstvo 23.X.1965 CUMAN'SKOE OHOTHOZJAJSTVO |
| F | 1610 | BYEČEVKA | 25.II.1965 | |
| F | 1611 | BYEBŽA | | 21.V.1965 Cuman'skoe ohothozjajstvo 23.X.1965 CUMAN'SKOE OHOTHOZJAJSTVO |
| F | 1615 | BYELOGLAZKA | 17.II.1967 | 14.V.1965 Skolevskij leshozzag |
| M | 1616 | BYELOBROVIK | | 21.V.1965 Cuman'skoe ohothozjajstvo 23.X.1965 CUMAN'SKOE OHOTHOZJAJSTVO |
| M | 1617 | BYELOK | | 6.IV.1967 Klevan'skoe ohothozjajstvo 10.XII.1967 KLEVAN'SKOE OHOTHOZJAJSTVO |
| M | 1618 | BYERAT | 23.VI.1965 | 3.VI.1965 Cuman'skoe ohothozjajstvo |
| M | 1620 | MUFLON | | 1.VI.1965 ZOO Kiev |
| M | 1625 | MERKURIJ | * | 24.VIII.1967 NAL'ČIKSKOE LESO-OHOTNIČ'E HOZJAJSTVO |
| F | 1629 | BYEKIETKA | | 6.IV.1967 Klevan'skoe ohothozjajstvo 10.XII.1967 KLEVAN'SKOE OHOTHOZJAJSTVO |
| M | 1630 | BYELON | | 22.XII.1967 CEJSKIJ OHOTNIČIJ ZAKAZNIK |
| F | 1633 | MORZJANKA | | 21.V.1965 Belovežskaja Pušča VII.1965 BELOVEŽSKAJA PUŠČA |
| M | 1641 | HERWARD | | 29.X.1965 ZOO Basel |
| M | 1642 | HEIDUCK | | 26.IV.1965 ZOO Neumünster |
| F | 1645 | DUGA | | 16.VI.1966 ZOO Whipsnade |
| F | 1646 | DUBLETTE | | 16.VI.1966 ZOO Whipsnade |
| F | 1647 | DUBLONE | 12.V.1969 | 16.VI.1966 ZOO Whipsnade |
| F | 1649 | ERIKA | V.1967 | |
| F | 1653 | FRĀULEIN | | 7.II.1966 ZOO Rhenen |
| F | 1655 | BLIJDRA | | 9.IX.1966 ZOO Karlsruhe |
| F | 1657 | AVONGA | 18.XII.1965 | |
| F | 1658 | AVORONA | 2.II.1966 | |
| M | 1664 | STOLT | | 2.X.1969 Mölnbo |
| F | 1666 | KOMICA | | 26.I.1966 ZOO Hööer |
| F | 1669 | BUBU | 25.XI.1966 | 9.III.1966 ZOO Pécs |
| F | 1670 | BARBARA | 4.IV.1966 | 28.X.1965 ZOO Heidelberg |
| M | 1675 | LESOŇ | | 10.VIII.1965 ZOO Hluboka n. Vlt. |
| F | 1678 | BYEGA | 13.X.1967 | 14.V.1965 Skolevskij leshozzag |
| F | 1679 | ROMAŇA | 18.II.1966 | |
| F | 1681 | POSUCHA | | 19.IX.1965 Belovežskaja Pušča IX.1965 BELOVEŽSKAJA PUŠČA |
| M | 1683 | PUROS | | 16.VIII.1966 Alfeld |
| M | 1684 | PUZONIT | | 24.IX.1966 ZOO Nürnberg 30.IV.1966 PUSZCZA BORECKA |

| 1 | 2 | 3 | 4 | 5 |
|---|------|---------------|----------|--|
| M | 1685 | POLNY | | 31.III.1969 Borki 8.V.1965 Belovežskaja Pušča VI.1965 BELOVEŽSKAJA PUŠČA |
| F | 1686 | POŠREDNIA | | 8.V.1965 Belovežskaja Pušča VI.1965 BELOVEŽSKAJA PUŠČA |
| M | 1687 | POTEŽNY | | 8.V.1965 Belovežskaja Pušča VI.1965 BELOVEŽSKAJA PUŠČA |
| M | 1688 | PUZOT | | 30.IV.1966 PUSZCZA BORECKA 31.III.1969 Borki 15.XII. 1969 Smardzewice |
| F | 1689 | PUCERA | | 16.VIII.1966 Alfeld 16.XII.1966 ZOO München-Hellabrunn 26.II.1969 ZOO Rheydt-Odenkirchen |
| M | 1690 | POCHMURNY | | 8.V.1965 Belovežskaja Pušča VI.1965 BELOVEŽSKAJA PUŠČA |
| M | 1691 | PUSTAL | 3.V.1967 | |
| F | 1692 | PUPERA | | 16.VIII.1966 Alfeld 24.XI.1966 ZOO Nürnberg |
| F | 1693 | PUGAPA | | 16.VIII.1966 Alfeld 16.XII.1966 ZOO München-Hellabrunn |
| M | 1694 | POLIP | | 8.V.1965 Belovežskaja Pušča VI.1965 BELOVEŽSKAJA PUŠČA |
| F | 1695 | PUNIATA | | 30.IX.1966 PUSZCZA BORECKA 23.XII.1968 Borki |
| M | 1696 | POŁÓW | | 8.V.1965 Belovežskaja Pušča VI.1965 BELOVEŽSKAJA PUŠČA |
| M | 1697 | PORON | | 12.V.1965 Belovežskaja Pušča VI.1965 BELOVEŽSKAJA PUŠČA |
| F | 1698 | PUSARNA | | 16.VIII.1966 Alfeld 24.II.1967 ZOO Gelsenkirchen |
| F | 1700 | PLAZMA II | | 12.V.1965 Belovežskaja Pušča VI.1965 BELOVEŽSKAJA PUŠČA |
| M | 1701 | PUCUŁ II | | 16.VIII.1966 Alfeld 18.I.1967 ZOO Gelsenkirchen |
| M | 1704 | ZOFRO | 2.X.1968 | |
| M | 1725 | MORJAK | | 21.V.1965 Belovežskaja Pušča VII.1965 BELOVEŽSKAJA PUŠČA |
| F | 1726 | MURAN' | | 10.VIII.1967 CEJSKIJ OHOTNIČIJ ZAKAZNIK |
| M | 1727 | MEDVED | * | 24.VIII.1967 NAL'ČIKSKOE LESO-OHOTNIČ'E HOZJAJSTVO |
| F | 1728 | BYERLOŽKA | | 22.XII.1967 CEJSKIJ OHOTNIČIJ ZAKAZNIK |
| F | 1729 | MULAN' | | 10.VIII.1967 CEJSKIJ OHOTNIČIJ ZAKAZNIK |
| F | 1730 | MEDEJA | * | 24.VIII.1967 NAL'ČIKSKOE LESO-OHOTNIČ'E HOZJAJSTVO |
| M | 1731 | BYESPOŠČADNYJ | | 21.V.1965 Cuman'skoe ohothozjajstvo |

| 1 | 2 | 3 | 4 | 5 |
|---|------|-------------|--------------|---|
| | | | | 23.X.1965 CUMAN'SKOE OHOTHOZJAJ-STVO |
| F | 1732 | MEDLJANKA | * | 12.VI.1967 NAL'ČIKSKOE LESO-OHOT-NIČ'E HOZJAJSTVO |
| F | 1736 | MUARA | | 10.VIII.1967 CEJSKIJ OHOTNIČIJ ZAKAZ-NIK |
| M | 1737 | MUSKATEL' | | 10.VIII.1967 CEJSKIJ OHOTNIČIJ ZAKAZ-NIK |
| F | 1738 | BYEZYMJANKA | | 21.V.1965 Cuman'skoe ohothozjajstvo 23.X.1965 CUMAN'SKOE OHOTHOZJAJ-STVO |
| F | 1741 | MURAVA | | 23.VII.1967 Moskva-VDNH |
| F | 1743 | MELODIJA | * | 25.XI.1968 Prioksko-Terrasnyj zapovednik 24.VIII.1967 NAL'ČIKSKOE LESO-OHOT-NIČ'E HOZJAJSTVO |
| M | 1744 | MOSUL | * | 25.X.1966 MORDOVSKIJ ZAPOVEDNIK |
| M | 1745 | MOLOTOK | * | 25.X.1966 HOPĚRSKIJ ZAPOVEDNIK |
| M | 1747 | MEČ | * | 12.VI.1967 NAL'ČIKSKOE LESO-OHOT-NIČ'E HOZJAJSTVO |
| M | 1748 | MEDOK | * | 24.VIII.1967 NAL'ČIKSKOE LESO-OHOT-NIČ'E HOZJAJSTVO |
| F | 1749 | BYELA | | 22.XII.1967 CEJSKIJ OHOTNIČIJ ZAKAZ-NIK |
| F | 1750 | METKA | 11.VI.1965 | |
| M | 1751 | BYELJAČOK | | 21.V.1965 Cuman'skoe ohothozjajstvo 23.X.1965 CUMAN'SKOE OHOTHOZJAJ-STVO |
| M | 1752 | BYEL'ČONOK | 27.IX.1966 | |
| M | 1753 | BYEZBREŽNYJ | | 30.XII.1967 Berezinskij zapovednik |
| M | 1754 | BYEČIK | | 30.XII.1967 Berezinskij zapovednik |
| F | 1756 | MUČKA | | 10.VIII.1967 CEJSKIJ OHOTNIČIJ ZAKAZ-NIK |
| F | 1757 | MUAZI | | 10.VIII.1967 CEJSKIJ OHOTNIČIJ ZAKAZ-NIK |
| F | 1758 | MOHAUK | | 4.IX.1967 CEJSKIJ OHOTNIČIJ ZAKAZ-NIK |
| M | 1760 | MUSTEL | | 11.XI.1966 ZOO Rostov/D. |
| M | 1763 | SPEZI | 14.VIII.1969 | |
| M | 1764 | HELMBRECHT | | 18.V.1965 ZOO Wiesbaden |
| F | 1771 | DARIA | 14.V.1968 | |
| M | 1772 | DARCO | | 11.I.1965 ZOO Berlin-Tierpark |
| M | 1773 | RUDOLF | | 2.VI.1965 ZOO Stendal |
| | | | | 13.III.1965 Alfeld |
| | | | | 20.VII.1965 Mettmann |
| F | 1775 | TIXI | | 27.V.1966 ZOO Hannover, L. Ruhe |
| M | 1776 | TIBER | 17.VII.1969 | 5.XII.1965 ZOO Görlitz |
| M | 1778 | LIPSATOR | 4.X.1967 | 20.IV.1966 ZOO Stralsund |

| 1 | 2 | 3 | 4 | 5 |
|---|------|-----------|-------------|--|
| M | 1779 | LIEDERJAN | | 3.V.1965 ZOO Rhenen |
| M | 1780 | WAROSTO | | 16.XII.1965 ZOO Schwerin |
| M | 1781 | FRÄDRICH | 10.I.1966 | |
| F | 1782 | ARSITA | 28.II.1968 | 4.VIII.1965 Mettmann |
| F | 1783 | ARXANA | | 4.VIII.1965 Mettmann |
| M | 1784 | BLIJSTAR | | 30.VII.1966 ZOO Duisburg |
| F | 1785 | AVAGA | | 25.VI.1969 ZOO Frösön-Östersund |
| M | 1786 | AVETER | 18.XII.1969 | |
| F | 1787 | AVEROSA | 7.VIII.1965 | |
| F | 1789 | AVDONA | 20.I.1968 | |
| M | 1790 | STOIKER | | 15.X.1965 Kolmården VI.1968 ZOO Oppegaard |
| M | 1791 | STOR-SVEN | | 15.X.1965 Kolmården VI.1968 ZOO Oppegaard |
| F | 1804 | PHYLLIS | | 12.IX.1967 ZOO San Diego |
| M | 1806 | LEO | | 23.XI.1966 ZOO Ostrava |
| M | 1807 | [BORIL] | 1969 | |
| M | 1823 | BENTO | | 29.III.1967 Rheinböllen |
| M | 1825 | [BOJAN] | 19.VII.1967 | |
| M | 1827 | JEGOR | | 3.IX.1966 ZOO Köln |
| M | 1828 | PROROK | | 20.VI.1967 Urberach 3.VII.1967 Rheinböllen |
| F | 1829 | SIROTKA | | 22.VII.1969 ZOO Ostrava |
| M | 1833 | FERDINAND | 8.II.1968 | 1.VI.1966 Avesta |
| F | 1835 | TINKA | | 14.VII.1966 ZOO Nürnberg |
| F | 1836 | TIDEKA | | 4.IV.1966 ZOO Cottbus |
| F | 1837 | TITANIA | | 14.VII.1966 ZOO Nürnberg |
| M | 1836 | LINUS | 20.IV.1966 | |
| M | 1840 | DUNST | | 24.XI.1966 ZOO Karlsruhe |
| M | 1843 | HEILO | | 18.III.1968 Rappweiler |
| M | 1845 | HELO | | 21.IV.1967 Lago Hermoso |
| M | 1846 | HERBURGER | | 3.VII.1968 ZOO Dortmund |
| M | 1848 | HOLGER | | 10.V.1966 ZOO Nürnberg 16.III.1967 Wachenheim |
| M | 1851 | KLAUS | | II.1967 Kommern |
| M | 1852 | GYAUR | | 15.I.1966 ZOO Budapest |
| M | 1854 | ARGOS | | 29.IX.1968 Wachenheim |
| M | 1855 | ARNOUD | 28.IX.1968 | |
| M | 1857 | BLIJGARD | | 9.IX.1966 ZOO Karlsruhe 25.XI.1966 ZOO Duisburg 26.VI.1967 Rheinböllen |
| F | 1858 | BLIJTSKE | 28.I.1967 | 10.IX.1966 ZOO Karlsruhe |
| M | 1859 | POTOK | | 4.X.1969 Borki |
| M | 1860 | PLABOR | | 4.IV.1969 ZOO Białystok |
| F | 1863 | POLA | | 4.X.1969 Borki |
| M | 1868 | PUGINAŁ | | 30.IV.1966 PUSZCZA BORECKA 23.XII.1968 Borki 30.III.1969 Smardzewice |

| 1 | 2 | 3 | 4 | 5 |
|---|------|------------|-------------|--|
| | | | | 11.VI.1969 Niepołomice |
| | | | | 31.X.1969 Damerower Werder |
| M | 1869 | PUZOL | | 30.IX.1966 PUSZCZA BORECKA |
| | | | | 23.XII.1968 Borki |
| F | 1870 | PUSZATKA | | 30.III.1969 Smardzewice |
| M | 1871 | PUSKAR | 3.V.1967 | 23.XII.1968 Borki |
| M | 1872 | PUC | | 19.VII.1967 Pszczyna |
| | | | | 22.VIII.1967 Alfeld |
| | | | | 10.IV.1968 ZOO Thoiry |
| F | 1873 | PURADA | | 16.VIII.1967 Pszczyna |
| | | | | 4.X.1967 Alfeld |
| | | | | 9.X.1967 ZOO Hannover, L. Ruhe |
| M | 1875 | PUDAM | | 22.IV.1969 Avesta |
| M | 1876 | PUDZIK | 7.III.1967 | |
| M | 1877 | PUSTAR | 26.X.1967 | 7.X.1967 Krechting |
| M | 1878 | PURYŚ | 5.XI.1966 | |
| F | 1879 | PUREKA | | 19.VII.1967 Pszczyna |
| | | | | 18.X.1967 Alfeld |
| | | | | 10.IV.1968 ZOO Thoiry |
| M | 1880 | ZOPUR | | 12.X.1965 ZOO Rosario |
| F | 1882 | ROMANA | | 17.X.1966 ZOO Bucuręști |
| M | 1888 | AVITT | 22.XII.1967 | |
| F | 1889 | AVANNI | 11.XI.1967 | |
| F | 1890 | AVEGA | | 25.VI.1969 ZOO Frösön-Östersund |
| M | 1891 | AVATT | 6.X.1967 | |
| M | 1896 | BRIC | | 10.XI.1965 ZOO Winnipeg |
| F | 1897 | BRAC | | 18.XII.1965 ZOO Edmonton |
| M | 1898 | PHILIP | | 30.V.1968 ZOO Detroit |
| M | 1899 | BYERLON | | 16.IV.1967 Klevanskoe ohothozjajstvo |
| | | | | 10.XII.1967 KLEVANSKOE OHOTHOZJAJSTVO |
| M | 1900 | BYERUN | | 8.IV.1967 ZALESKOE OHOTHOZJAJSTVO |
| F | 1901 | BYELESAJA | | 8.IV.1967 ZALESKOE OHOTHOZJAJSTVO |
| M | 1902 | BYEL'SK | | 6.IV.1967 Klevanskoe ohothozjajstvo |
| | | | | 10.XII.1967 KLEVANSKOE OHOTHOZJAJSTVO |
| M | 1903 | BYELEN'KIJ | 27.IX.1966 | |
| F | 1904 | BYELOUŠKA | | 22.XII.1967 CEJSKIJ OHOTNIČIJ ZAKAZNIK |
| F | 1905 | BYEGNA | | IV.1965 CEJSKIJ OHOTNIČIJ ZAKAZNIK |
| M | 1906 | MEZGIR | * | 24.VIII.1967 NAL'ČIKSKOE LESO-OHOTNIČ'E HOZJAJSTVO |
| M | 1907 | MEDNYJ | * | 12.VI.1967 NAL'ČIKSKOE LESO-OHOTNIČ'E HOZJAJSTVO |

| 1 | 2 | 3 | 4 | 5 |
|---|------|------------|------------|---|
| M | 1908 | MELHIOR | * | 12.VI.1967 NAL'ČIKSKOE LESO-OHOTNIČ'E HOZJAJSTVO |
| M | 1909 | METKIJ | * | 24.VIII.1967 NAL'ČIKSKOE LESO-OHOTNIČ'E HOZJAJSTVO |
| M | 1910 | MEDJAK | * | 24.VIII.1967 NAL'ČIKSKOE LESO-OHOTNIČ'E HOZJAJSTVO |
| M | 1911 | MEČENOSEC | * | 24.VIII.1967 NAL'ČIKSKOE LESO-OHOTNIČ'E HOZJAJSTVO |
| M | 1912 | MESJAC | | 30.VI.1969 ISMAJLINSKIJ ZAKAZNIK |
| M | 1913 | MEČTATEL' | | 5.IX.1968 ARHYZSKIJ UČASTOK TEBERDINSKOGO ZAPOV. |
| M | 1914 | MOTEL' | | 21.IX.1967 Belovežskaja Pušča XI.1967 BELOVEŽSKAJA PUŠČA |
| F | 1915 | MUGAN' | | 10.VIII.1967 CEJSKIJ OHOTNIČIJ ZAKAZNIK |
| M | 1916 | MOZDOK | * | 25.X.1966 MORDOVSKIJ ZAPOVEDNIK |
| M | 1918 | MORGUN | | 21.IX.1967 Belovežskaja Pušča XI.1967 BELOVEŽSKAJA PUŠČA |
| M | 1919 | MURREJ | | 16.V.1967 ZOO Askanija Nova |
| M | 1920 | MUFTI | | 10.VIII.1967 CEJSKIJ OHOTNIČIJ ZAKAZNIK |
| M | 1921 | MOROZKO | * | 25.X.1965 HOPĚRSKIJ ZAPOVEDNIK |
| M | 1923 | MUNŠTUK | | 10.VIII.1967 CEJSKIJ OHOTNIČIJ ZAKAZNIK |
| M | 1924 | MUSKUL | | 10.VIII.1967 CEJSKIJ OHOTNIČIJ ZAKAZNIK |
| M | 1925 | MUGAT | | 10.VIII.1967 CEJSKIJ OHOTNIČIJ ZAKAZNIK |
| M | 1941 | INNSBRUCK | | 21.II.1968 ZOO Salzburg |
| F | 1944 | BEERE | | 29.III.1967 Rheinböllen |
| M | 1946 | [BOTJU] | 16.I.1968 | |
| M | 1948 | LEŠAN II | | 26.V.1968 Staasdorf |
| M | 1949 | PRUT | | 1.IV.1969 ZOO București |
| M | 1951 | KORNELIUS | | 5.IX.1969 ZOO Kolmården |
| F | 1954 | FERNANDA | | 23.V.1969 Vahrendorf |
| F | 1956 | TIFE | | 25.III.1968 Soest 1968 ZOO Teheran |
| M | 1957 | TIRO | | 25.III.1968 Soest 1968 ZOO Teheran |
| M | 1958 | TIDEX | 1968 | 2.V.1968 Rinsecke |
| F | 1959 | DAHLIE | 5.V.1968 | |
| F | 1960 | DAMARA | 7.V.1968 | |
| M | 1963 | WAMME | IX.1967 | 5.IX.1967 Krechting |
| F | 1969 | HEIDELINDE | | 21.IV.1967 Lago Hermoso |
| F | 1970 | HERVA | | 21.IV.1967 Lago Hermoso |
| M | 1972 | HOLSTEIN | | 17.II.1967 Rinsecke |
| F | 1973 | SPUCKE | 11.VI.1968 | |

| 1 | 2 | 3 | 4 | 5 |
|---|------|----------------|--------------|---|
| M | 1974 | SPITZEL | XI.1968 | 24.VIII.1967 Löffingen |
| M | 1976 | SPIESSER | XI.1968 | 24.VIII.1967 Löffingen |
| F | 1979 | LOANITA | | 13.XII.1966 ZOO Whipsnade |
| F | 1982 | BLOEMPJE | | 19.VII.1967 Bremen (kwarantanna — quarantine) |
| | | | | 11.XI.1967 Clifton (USA) (kwarantanna-quarantine) |
| | | | | 22.II.1968 ZOO San Diego |
| F | 1985 | POSOKA | | 4.X.1969 Borki |
| M | 1988 | PUMPER | | 22.III.1968 Borki |
| | | | | 22.III.1968 Smardzewice |
| M | 1989 | PUNITER | | 22.III.1968 Smardzewice |
| M | 1991 | PUTAL | | 16.VIII.1967 Pszczyna |
| | | | | 24.VII.1968 ZOO Hannover |
| | | | | 30.VIII.1968 ZOO Madrid |
| F | 1993 | PULVA | | 24.VII.1968 ZOO Hannover, L. Ruhe |
| | | | | 30.VIII.1968 ZOO Madrid |
| M | 1995 | PLENER | 24.VIII.1967 | |
| F | 1998 | ZOFKA | | 19.X.1968 ZOO Wien-Schönbrunn |
| F | 1999 | RODA | | 17.X.1966 ZOO București |
| M | 2000 | RODU | | 17.X.1966 ZOO București |
| F | 2001 | ROSIOARA | 22.VII.1967 | |
| M | 2003 | AVELL | 10.II.1969 | |
| M | 2004 | AVOX | 2.II.1968 | |
| F | 2008 | AVIDA | 4.VII.1968 | |
| M | 2010 | STOLLE | | 2.X.1969 Mölnbo |
| F | 2012 | BRENDA | | 2.XI.1966 ZOO Winnipeg |
| F | 2013 | BRIDGET | | 2.XI.1966 ZOO Winnipeg |
| F | 2014 | BRUNHILDA | 23.III.1967 | |
| F | 2015 | NELDA | 29.III.1967 | |
| M | 2016 | BYEJBUT | | 8.IV.1967 ZALESKOE OHOTHOZJAJ-STVO |
| M | 2017 | BYELONOGIJ | 31.III.1967 | |
| M | 2018 | BYERESTJAK | | 8.IV.1967 ZALESKOE OHOTHOZJAJ-STVO |
| F | 2019 | BYELORUČKA | | 8.IV.1967 ZALESKOE OHOTHOZJAJ-STVO |
| M | 2020 | BYENZOL | | 8.IV.1967 ZALESKOE OHOTHOZJAJ-STVO |
| M | 2021 | BYELKIN | | 25.XI.1967 Okskij zapovednik |
| M | 2022 | BYELADON | | 22.XII.1967 CEJSKIJ OHOTNIČIJ ZAKAZNIK |
| M | 2033 | BYERAN | | 22.XII.1967 CEJSKIJ OHOTNIČIJ ZAKAZNIK |
| M | 2024 | BYESSMYSLennyj | | 22.XII.1967 CEJSKIJ OHOTNIČIJ ZAKAZNIK |
| M | 2027 | MEROVEJ | | 5.IX.1968 ARHYZSKIJ UČASTOK TĚBERDINSKOGO ZAPOV. |

| 1 | 2 | 3 | 4 | 5 |
|---|------|-----------|--------------|---|
| M | 2028 | MECENAT | | 5.IX.1968 ARHYZSKIJ UČASTOK TEBERDINSKOGO ZAPOV. |
| F | 2029 | MEREJA | | 30.VI.1969 ISMAJLINSKIJ ZAKAZNIK |
| F | 2031 | MEDOVKA | | 30.VI.1969 ISMAJLINSKIJ ZAKAZNIK |
| F | 2033 | MURECIJA | | 4.IX.1967 CEJSKIJ OHOTNIČIJ ZAKAZNIK |
| M | 2034 | MONUMENT | | 6.X.1967 Belovežskaja Pušča |
| F | 2035 | MUNANA | | XI.1967 BELOVEŽSKAJA PUŠČA |
| F | 2036 | MUTA | | 4.IX.1967 CEJSKIJ OHOTNIČIJ ZAKAZNIK |
| M | 2037 | MONAH | | 10.VIII.1967 CEJSKIJ OHOTNIČIJ ZAKAZNIK |
| F | 2038 | MURZIHA | | 27.IX.1967 Belovežskaja Pušča |
| F | 2040 | MODNICA | | XI.1967 BELOVEŽSKAJA PUŠČA |
| F | 2041 | MUKŠA | | 10.VIII.1967 CEJSKIJ OHOTNIČIJ ZAKAZNIK |
| F | 2042 | MONAŠKA | | 27.IX.1967 Belovežskaja Pušča |
| F | 2044 | MUTNICA | | XI.1967 BELOVEŽSKAJA PUŠČA |
| F | 2045 | MUJA | | 10.VIII.1967 CEJSKIJ OHOTNIČIJ ZAKAZNIK |
| F | 2046 | MURGA | | 6.X.1967 Belovežskaja Pušča |
| F | 2065 | INGE | | XI.1967 BELOVEŽSKAJA PUŠČA |
| F | 2074 | JELENA | 24.IX.1968 | 10.VIII.1967 CEJSKIJ OHOTNIČIJ ZAKAZNIK |
| F | 2077 | KONGELYS | | 6.X.1967 Belovežskaja Pušča |
| F | 2078 | KOMTESSE | | XI.1967 BELOVEŽSKAJA PUŠČA |
| F | 2079 | KORVED | | 4.IX.1967 CEJSKIJ OHOTNIČIJ ZAKAZNIK |
| M | 2081 | FERGUS | | 10.XI.1968 ARHYZSKIJ UČASTOK TEBERDINSKOGO ZAPOV. |
| F | 2083 | PALLAS | | 8.III.1969 ZOO Duisburg |
| F | 2084 | PARITAIRE | | 8.VIII.1969 ZOO Aalborg |
| M | 2090 | LIVIUS | 2.VIII.1969 | 5.IX.1969 ZOO Kolmården |
| M | 2091 | LIPS | 27.III.1969 | 5.IX.1969 ZOO Kolmården |
| F | 2092 | WANDA | | 23.V.1969 Vahrendorf |
| M | 2095 | HEIKO | 25.I.1969 | 19.III.1968 ZOO Bern |
| F | 2096 | HELBRA | | 29.V.1969 ZOO Montpellier |
| M | 2097 | HELMAR | | 26.VII.1968 ZOO Stralsund |
| F | 2099 | HOLLE | | 26.VII.1968 ZOO Stralsund |
| F | 2100 | SPUZE | 23.VIII.1968 | 20.V.1968 ZOO Schwerin |
| M | 2101 | KLAPS | 15.II.1968 | 30.VII.1968 Boppard |
| F | 2102 | LOUISA | 30.XII.1968 | 18.III.1968 Rappweiler |
| M | 2104 | ARON | | 30.VII.1968 Boppard |
| | | | | 9.VII.1968 ZOO Dortmund |
| | | | | 29.IX.1968 Wachenheim |

| 1 | 2 | 3 | 4 | 5 |
|---|------|----------------|-------------|--|
| M | 2107 | BLIJKSEM | | 9.VIII.1968 Soest |
| F | 2108 | BLIJA | | 22.XII.1968 Prioksko-Terrasnyj zapovednik 9.VIII.1968 Soest |
| F | 2109 | POLUDA | | 22.XII.1968 Prioksko-Terrasnyj zapovednik |
| F | 2115 | POLGA | | 4.X.1969 Borki |
| M | 2116 | PUKOR | | 19.VIII.1968 ZOO Warszawa |
| M | 2117 | PUSZTAN | | 11.I.1969 Smardzewice |
| F | 2118 | PURASKA | 4.V.1969 | 11.I.1969 Smardzewice |
| M | 2119 | PULMAN | | 23.XII.1968 Borki |
| M | 2120 | PUSTLIK | | 23.XII.1968 Borki |
| M | 2121 | PUCNIK | 2.XI.1968 | 31.X.1969 Damerower Werder |
| M | 2122 | PUSTRON | 21.XI.1968 | 15.X.1968 Krechting |
| F | 2123 | PUSTONKA | | 15.X.1968 Krechting |
| F | 2125 | PUSTA | 14.XII.1968 | 31.X.1969 Damerower Werder |
| M | 2128 | PUKIEL | 11.VI.1968 | 15.X.1968 Krechting |
| M | 2129 | PUKLON | | 16.XI.1968 Pforzheim |
| M | 2141 | AVÖR | 24.VII.1968 | 15.VII.1969 Farchau |
| M | 2143 | AVATOR | 13.XI.1968 | 20.III.1968 ZOO Bern |
| F | 2144 | AVITA | | 12.IV.1968 Blackstone |
| F | 2146 | BABETTE | | 30.V.1968 ZOO Detroit |
| M | 2148 | BRAKELY | | 3.II.1968 CEJSKIJ OHOTNIČIJ ZAKAZNIK |
| F | 2151 | PHILOMENA | | 3.II.1968 CEJSKIJ OHOTNIČIJ ZAKAZNIK |
| F | 2152 | BYERESTJANOČKA | | 30.XII.1967 Berezinskij zapovednik |
| M | 2153 | BYESPANOČNYJ | | 3.II.1968 CEJSKIJ OHOTNIČIJ ZAKAZNIK |
| F | 2154 | BYESTOLOČ' | | 3.II.1968 CEJSKIJ OHOTNIČIJ ZAKAZNIK |
| F | 2155 | BYELOREČKA | | 3.II.1968 CEJSKIJ OHOTNIČIJ ZAKAZNIK |
| F | 2156 | BYESIEDUŠKA | | 25.III.1969 ZOO Kiev |
| F | 2158 | METEL'KA | | 5.IX.1968 ARHYZSKIJ UČASTOK TEBERDINSKOGO ZAPOV. |
| F | 2159 | MEL' | | 5.IX.1968 ARHYZSKIJ UČASTOK TEBERDINSKOGO ZAPOV. |
| F | 2160 | MEČA | | 30.VI.1969 ISMAJLINSKIJ ZAKAZNIK |
| F | 2162 | MERIDA | | 5.IX.1968 ISMAJLINSKIJ ZAKAZNIK |
| M | 2163 | MEZON | | 25.III.1969 ZOO Kiev |
| M | 2164 | MEH | | 5.IX.1968 ISMAJLINSKIJ ZAKAZNIK |
| M | 2165 | MEREDIT | | 30.VI.1969 ISMAJLINSKIJ ZAKAZNIK |
| M | 2166 | METČIK | | 30.VI.1969 ISMAJLINSKIJ ZAKAZNIK |
| M | 2167 | MEŠČERJAK | | 5.IX.1968 ISMAJLINSKIJ ZAKAZNIK |
| M | 2168 | MEDNIK | | 28.VIII.1969 Naujamestis ohothozajstvo |
| M | 2171 | MOTOK | | |

| 1 | 2 | 3 | 4 | 5 |
|---|------|-----------|------------|---|
| F | 2172 | MODA | | 28.VIII.1969 Naujamestis ohothozajstvo |
| M | 2173 | MONTĚR | | 15.IV.1969 ZOO Har'kov |
| F | 2174 | MUS'KA | | 10.XI.1968 Teberdinskij zapovednik |
| F | 2175 | MUSALLA | | 10.XI.1968 ARHYZSKIJ UČASTOK TE-BERDINSKOGO ZAPOV. |
| F | 2176 | MUN'KA | | 10.XI.1968 ARHYZSKIJ UČASTOK TE-BERDINSKOGO ZAPOV. |
| M | 2177 | MUDREC | | 10.XI.1968 ARHYZSKIJ UČASTOK TE-BERDINSKOGO ZAPOV. |
| F | 2179 | MULJANKA | | 10.XI.1968 ARHYZSKIJ UČASTOK TE-BERDINSKOGO ZAPOV. |
| M | 2180 | MULAT | | 10.XI.1968 Teberdinskij zapovednik |
| F | 2191 | INGRID | 6.II.1969 | |
| F | 2199 | PREGA | | 5.XII.1968 Soest |
| M | 2200 | PRIOR | | 5.XII.1968 Šoest |
| F | 2205 | FEDRA | | 23.V.1969 Vahrendorf |
| M | 2206 | FELLOW | | 23.V.1969 Vahrendorf |
| F | 2211 | TILKA | | 24.VI.1969 ZOO Aalborg |
| F | 2212 | DANA | 27.V.1969 | |
| F | 2213 | DAGA | 14.V.1969 | |
| M | 2214 | GÖSA | 1968 | 29.XI.1968 Hamburg (Weyer & CO) XI.1968 Rinsecke |
| M | 2215 | REMUS | | 9.V.1969 ZOO Lützen |
| M | 2216 | WAMPE | | 12.IX.1969 ZOO Stralsund |
| F | 2220 | GESINE | | 10.IX.1969 Langnau/Zürich |
| M | 2221 | RUM | | 14.X.1969 Langnau/Zürich |
| M | 2222 | EGINO | | 24.IV.1969 ZOO Kiel |
| F | 2225 | HELGARD | | 19.IV.1969 Boppard |
| F | 2227 | HERZBLATT | | 10.VI.1969 Meitmann |
| F | 2229 | HOLSATIA | | 24.IV.1969 ZOO Kiel |
| F | 2230 | SPURA | | 26.XI.1968 ZOO Rheydt-Odenkirchen |
| M | 2232 | SPERZ | 31.X.1969 | 6.XII.1968 Dormagen |
| M | 2233 | SPUZ | | 26.XI.1968 ZOO Rheydt-Odenkirchen |
| M | 2235 | KLANG | | 22.IX.1969 Weilburg |
| F | 2241 | DEBRÖ | | 19.XI.1969 ZOO Pécs |
| M | 2256 | PUNIKS | | 31.I.1969 ZOO Kraków |
| F | 2257 | PUCZAJKA | | 23.XII.1968 Borki |
| M | 2258 | PULARIS | | 23.XII.1968 Borki |
| F | 2261 | PUSTRA | | 13.XI.1969 Pforzheim |
| M | 2263 | PUSKALEK | | 13.XI.1969 Niepołomice |
| M | 2264 | PUTNIOK | | 13.XI.1969 Pforzheim |
| F | 2266 | PLIKUSA | 1.X.1969 | |
| M | 2268 | PLAGIAT | 19.IX.1969 | |
| M | 2274 | AVELIN | 31.I.1969 | |
| M | 2275 | AVIAT | | 15.VII.1969 Farchau |
| F | 2277 | BALLERINA | 9.VI.1969 | 22.V.1969 Langnau/Zürich |
| M | 2278 | BARITON | | 22.V.1969 Langnau/Zürich |

| 1 | 2 | 3 | 4 | 5 |
|---|------|----------|---|---|
| M | 2280 | BROY | | 6.V.1969 Ferndale 1969 ZOO Amherstburg |
| M | 2281 | BRAMBLE | | 6.V.1969 Ferndale 1969 ZOO Amherstburg |
| M | 2283 | MURAVČYK | | 25.XI.1968 Prioksko-Terrasnyj zapovednik XII.1969 ISMAJLINSKIJ OHOTNIČIJ ZA- KAZNIK |
| F | 2301 | MULJA | | XII.1969 ISMAJLINSKIJ OHOTNIČIJ ZA- KAZNIK |
| M | 2304 | MUG | | XII.1969 ISMAJLINSKIJ OHOTNIČIJ ZA- KAZNIK |
| F | 2306 | MURMOLKA | | XII.1969 ISMAJLINSKIJ OHOTNIČIJ ZA- KAZNIK |
| M | 2340 | FELIX | | 13.X.1969 ZOO Aalborg |
| F | 2341 | FELICIA | | 13.X.1969 ZOO Aalborg |
| F | 2438 | METLICA | | 30.VI.1969 ISMAJLINSKIJ OHOTNIČIJ ZA- KAZNIK |

Spis wszystkich żyjących żubrów na dzień 31.XII.1969
List of all living European bison on 31 December 1969

| Płeć Sex | Nr No. | Nazwa Name | Rok ur. Born | Ojciec Father | Matka Mother | Hodowca Breeder |
|---|-----------|---------------|-----------------|--------------------|----------------------|------------------------|
| 1 | 2 | 3 | 4 | 5 | 6 | 7 |
| ARGENTINA | | | | | | |
| *Buenos Aires. Trader C. Bucksath | | | | | | |
| M | 1524 | DUDAS | 1962 | 998 Hecht | 1001 Herbe | ZOO Duisburg |
| Lago Hermoso. Parque Diana, Carlos Adolf Vogel | | | | | | |
| M | 1845 | HELO | 1965 | 960 Herr | 1331 Dulaja | ZOO München-Hellabrunn |
| F | 1969 | HEIDELINDE | 1966 | 960 Herr | 850 Heile | ZOO München-Hellabrunn |
| F | 1970 | HERVA | 1966 | 960 Herr | 1329 Herzchen | ZOO München-Hellabrunn |
| *Rosario. Jardin Zoologico | | | | | | |
| M | 1880 | ZOPUR | 1965 | 949 Byedowyj II | 795 Purtanka | ZOO Warszawa |
| AUSTRIA | | | | | | |
| Innsbruck. Alpenzoo | | | | | | |
| M | 1346 | KONRAD | 1960 | 637 Stonnas | 697 Puszczysława | ZOO Basel |
| F | 1579 | PUCULA | 1963 | 879 Stor-Per | 1030 Puculka | Niepołomice |
| M | 2321 | INNGRIMM | 1969 | 1346 Konrad | 1579 Pucula | ZOO Innsbruck |
| Salzburg. Salzburger Tiergarten Hellbrunn | | | | | | |
| M | 1254 | HERD | 1959 | 960 Herr | 850 Heile | ZOO München-Hellabrunn |
| F | 1411 | HELIANE | 1961 | 960 Herr | 693b Heidi | ZOO München-Hellabrunn |
| M | 1941 | INNSBRUCK | 1966 | 1346 Konrad | 1579 Pucula | ZOO Innsbruck |
| F | 1942 | SABINE | 1966 | 1254 Herd | 1411 Heliane | ZOO Salzburg |
| F | 2322 | SALLY | 1969 | 1254 Herd | 1411 Heliane | ZOO Salzburg |
| F | 2323 | SALVE | 1969 | 1941 Innsbruck | 1942 Sabine | ZOO Salzburg |
| Staasdorf. Ambros Halbritter-Tierhandel | | | | | | |
| M | 1948 | LEŠAN II | 1966 | 1432 Lešan I | 1033 Pudźka | ZOO Leśna |
| Wien. Tiergarten Schönbrunn | | | | | | |
| F | 1194 | SCHOTE | 1959 | 826 Plarzan | 520 Polana | ZOO Wien-Schönbrunn |
| M | 1531 | FRANKFURT | 1962 | 789 Plamiec | 1138 Potulna | Białowieża |
| F | 1998 | ZOFKA | 1966 | 949 Byedowyj II | 795 Purtanka | ZOO Warszawa |
| BELGIUM | | | | | | |
| Antwerpen. Societe Royale de Zoologie | | | | | | |
| F | 1124 | ANKI | 1957 | 779 Aristide | 885 Anfa | ZOO Antwerpen |
| F | 1291 | PULARDA | 1960 | 761 Pumeks | 725 Puborka | Pszczyna |
| M | 1434 | ANONO | 1961 | 779 Aristide | 968 Anhabella | ZOO Antwerpen |
| M | 1821 | ANSTAR | 1965 | 779 Aristide | 1291 Pularda | ZOO Antwerpen |
| F | 1822 | ANSILVA | 1965 | 1434 Anolo | 1124 Anki | ZOO Antwerpen |
| F | 1943 | ANTONIA | 1956 | 1434 Anolo | 968 Anhabella | ZOO Antwerpen |

* — Hodowle, które nie nawiązały kontaktu z Redakcją. Stan żubrów w tych hodowlach należy traktować jako nie potwierdzone.

* — Indicates breeding centres which have not contacted the Editors. The head of European bison in these centres must be regarded as unconfirmed.

| 1 | 2 | 3 | 4 | 5 | 6 | 7 |
|--|------|------------|------|---------------|-----------------|-----------------------|
| BERLIN WEST. | | | | | | |
| Berlin West. Aktien-Verein des Zoologischen Gartens zu Berlin | | | | | | |
| M | 888 | HEINZ | 1952 | 506 Bob | 471 Springe | ZOO München-Hellbrunn |
| F | 1183 | BEKASSINE | 1958 | 888 Heinz | 926 Dulce | ZOO Berlin West |
| F | 1261 | BERBERITZE | 1959 | 888 Heinz | 926 Dulce | ZOO Berlin West |
| F | 1529 | BELLADONNA | 1962 | 888 Heinz | 926 Dulce | ZOO Berlin West |
| F | 2068 | BERLINDE | 1967 | 888 Heinz | 1261 Berberitze | ZOO Berlin West |
| F | 2193 | BELLIS | 1968 | 888 Heinz | 1183 Bekassine | ZOO Berlin West |
| M | 2325 | BEOWULF | 1969 | 888 Heinz | 1261 Berberitze | ZOO Berlin West |
| BULGARIA | | | | | | |
| Voden. Lovno Gorsko Stopanstvo | | | | | | |
| F | 1079 | PUSIA | 1957 | 901 Pulik | 911 Puźnianska | Niepolomice |
| F | 1083 | PULISTA | 1957 | 761 Pumeks | 791 Pulka | Niepolomice |
| F | 1558 | [BURJA] | 1962 | 1129 Pustylon | 1083 Pulista | Voden |
| F | 1559 | [BISTRA] | 1962 | 1129 Pustylon | 1079 Pusia | Voden |
| M | 1676 | [BAGER] | 1963 | 1129 Pustylon | 1079 Pusia | Voden |
| M | 1808 | [BULDOZER] | 1964 | 1129 Pustylon | 1079 Pusia | Voden |
| F | 1824 | [BOJKA] | 1965 | 1218 Puktor | 1558 [Burja] | Voden |
| F | 1826 | [BONKA] | 1965 | 1218 Puktor | 1083 Pulista | Voden |
| M | 1947 | [BOGDAN] | 1966 | 1218 Puktor | 1083 Pulista | Voden |
| M | 2069 | [BONČO] | 1967 | 1218 Puktor | 1079 Pusia | Voden |
| F | 2070 | [BOGINJA] | 1967 | 1218 Puktor | 1558 [Burja] | Voden |
| F | 2071 | [BORJANA] | 1967 | 1218 Puktor | 1559 [Bistra] | Voden |
| F | 2072 | [BLAGA] | 1967 | 1218 Puktor | 1083 Pulista | Voden |
| M | 2194 | [BOGOMIL] | 1968 | 1218 Puktor | 1558 [Burja] | Voden |
| M | 2195 | [BISER] | 1968 | 1218 Puktor | 1824 [Bojka] | Voden |
| M | 2196 | [BORISLAV] | 1968 | 1218 Puktor | 1079 Pusia | Voden |
| M | 2326 | [BUKVAR] | 1969 | 1218 Puktor | 1083 Pulista | Voden |
| F | 2327 | [BJALA] | 1969 | 1218 Puktor | 1559 [Bistra] | Voden |
| CANADA | | | | | | |
| *Amherstburg. Essex County ZOO | | | | | | |
| M | 2280 | BROY | 1968 | 1010 Kolumbus | 1119 Koppelia | ZOO Chicago |
| M | 2281 | BRAMBLE | 1968 | 1010 Kolumbus | 1011 Kolombine | ZOO Chicago |
| *Edmonton. Alberta Game Farm | | | | | | |
| M | 1441 | BRANDY | 1961 | 1010 Kolumbus | 1011 Kolombine | ZOO Chicago |
| F | 1897 | BRAC | 1965 | 1010 Kolumbus | 1011 Kolombine | ZOO Chicago |
| Winnipeg Assiniboine Park Zoo | | | | | | |
| M | 1896 | BRIC | 1965 | 1010 Kolumbus | 1119 Koppelia | ZOO Chicago |
| F | 2012 | BRENDA | 1966 | 1010 Kolumbus | 1011 Kolombine | ZOO Chicago |
| F | 2013 | BRIDGET | 1966 | 1010 Kolumbus | 1671 Breeze | ZOO Chicago |
| CHINA | | | | | | |
| *Peking. Peking Zoological Garden | | | | | | |
| M | 1111 | TITAN | 1957 | 923 Herbert | 925 Aue | ZOO Berlin-Tierpark |

| 1 | 2 | 3 | 4 | 5 | 6 | 7 |
|--|------|--------------|------|------|--------------|-------------------------------|
| CUBA | | | | | | |
| *Habana. Jardín Zoológico de la Habana | | | | | | |
| M | 1260 | TIMUR | 1959 | 949 | Byedovyj II | 976 Pujata Pszczyna |
| CZECHOSLOVAKIA | | | | | | |
| Bojnice. Zoologická záhrada | | | | | | |
| M | 1193 | SILAK | 1958 | 815 | Putyfar | 869 Pumarka Tatranská Lomnica |
| Hluboká. n. Vlt. Zoologická zahrada | | | | | | |
| M | 1675 | LEŠAŇ | 1963 | 1147 | Puchar II | 1033 Pudžka ZOO Lešna |
| Lešna. Zoopark a zámek Lešná | | | | | | |
| F | 1033 | PUDŽKA | 1956 | 761 | Pumeks | 724 Puszynka Niepołomice |
| M | 1147 | PUCHAR II | 1958 | 897 | Podarek | 819 Pudlarka Smardzewice |
| M | 1432 | LEŠAN I | 1961 | 949 | Byedovyj II | 1033 Pudžka Pszczyna |
| F | 2073 | LESANA I | 1967 | 1147 | Puchar II | 1033 Pudžka ZOO Lešna |
| F | 2197 | LESANA II | 1968 | 1147 | Puchar II | 1033 Pudžka ZOO Lešna |
| Liberec. Severočeská zoologická zahrada | | | | | | |
| M | 1132 | PUSTOR | 1958 | 879 | Stor-Per | 795 Purtanka Niepołomice |
| F | 1295 | PURPURA II | 1960 | 949 | Byedovyj II | 1070 Putnia Pszczyna |
| M | 2198 | JERICHŮ | 1968 | 1132 | Pustor | 1295 Purpura II ZOO Liberec |
| Ostrava. Zoologická zahrada | | | | | | |
| M | 1806 | LEO | 1964 | 1147 | Puchar II | 1033 Pudžka ZOO Lešna |
| F | 1829 | SIROTKA | 1965 | 1211 | Putamir | 1350 Silvana Topolčianky |
| Praha. Zoologická zahrada | | | | | | |
| M | 1302 | PUSTELNIK II | 1960 | 879 | Stor-Per | 903 Pustelnia Niepołomice |
| F | 1303 | PURORA | 1960 | 761 | Pumeks | 819 Pudlarka Pszczyna |
| F | 1451 | PULENA | 1962 | 949 | Byedovyj II | 1070 Putnia Pszczyna |
| M | 2329 | PRÁM | 1969 | 1302 | Pustelnik II | 1451 Pulena ZOO Praha |
| M | 2330 | PRAMEN | 1969 | 1302 | Pustelnik II | 1303 Purora ZOO Praha |
| Topolčianky. Štátne lesy | | | | | | |
| M | 815 | PUTYFAR | 1951 | 542 | Puzon | 627 Pura Niepołomice |
| M | 993 | BYEREG | 1955 | 675 | Pustosz | 775 Plennica Belovežská Pušča |
| F | 1122 | SILVA | 1957 | 815 | Putyfar | 869 Pumarka Tatranská Lomnica |
| M | 1211 | PUTAMIR | 1959 | 879 | Stor-Per | 596 Putka Niepołomice |
| F | 1546 | SIVERKA | 1962 | 815 | Putyfar | 869 Pumarka Topolčianky |
| F | 1793 | SIMONA | 1964 | 815 | Putyfar | 869 Pumarka Topolčianky |
| F | 1794 | SIKA | 1964 | 993 | Byereg | 1122 Silva Topolčianky |
| F | 1830 | SIMKA | 1965 | 1211 | Putamir | 1546 Siverka Topolčianky |
| F | 1950 | SIRENA | 1966 | 1211 | Putamir | 1122 Silva Topolčianky |
| M | 2076 | SIRIUS | 1967 | 1211 | Putamir | 1546 Siverka Topolčianky |
| F | 2201 | SILENKA | 1968 | 1211 | Putamir | 1546 Siverka Topolčianky |
| M | 2202 | SINOKVET | 1968 | 993 | Byereg | 1829 Sirotko Topolčianky |
| M | 2203 | SIMON | 1968 | 1211 | Putamir | 1122 Silva Topolčianky |
| M | 2331 | SILVAN | 1969 | 1211 | Putamir | 1793 Simona Topolčianky |
| F | 2332 | SIDKA | 1969 | 1211 | Putamir | 1546 Siverka Topolčianky |
| M | 2333 | SIMONIDES | 1969 | 993 | Byereg | 1122 Silva Topolčianky |
| F | 2334 | SIBILA | 1969 | 1211 | Putamir | 1794 Sika Topolčianky |

| 1 | 2 | 3 | 4 | 5 | 6 | 7 |
|---|------|-------------|------|-------------------|-----------------------|---------------------|
| DENMARK | | | | | | |
| *Aalborg. Aalborg Zoologisk Have | | | | | | |
| F | 753 | STOR-LISA | 1948 | 212 Stojare | 226 Pustelnica | ZOO Stockholm |
| F | 846 | KORINA | 1951 | 637 Stonnas | 697 Puszczysła- wa | ZOO Copenhagen |
| M | 1544 | KOMICUS | 1962 | 1149 Puszek II | 1142 Punorka | ZOO Copenhagen |
| F | 1556 | FENNIA | 1962 | 1061 Stor-Borg | 1066 Kora | ZOO Helsinki |
| F | 2077 | KONGELYS | 1967 | 1149 Puszek II | 1792 Kosmetika | ZOO Copenhagen |
| F | 2211 | TILKA | 1968 | 923 Herbert | 1651 Tina | ZOO Berlin-Tierpark |
| M | 2340 | FELIX | 1969 | 1061 Stor-Borg | 1557 Femina | ZOO Helsinki |
| F | 2341 | FELICIA | 1969 | 1953 Fenris | 1832 Feodora | ZOO Helsinki |
| Copenhagen. Zoologisk Have | | | | | | |
| F | 1142 | PUNORKA | 1958 | 761 Pumeks | 725 Puborka | Pszczyna |
| M | 1149 | PUSZEK II | 1958 | 949 Byedovyj II | 790 Puszczanka | Niepołomice |
| F | 1430 | KOPEIVA | 1961 | 637 Stonnas | 753 Stor-Lisa | ZOO Copenhagen |
| F | 1792 | KOSMETIKA | 1964 | 1149 Puszek II | 1142 Punorka | ZOO Copenhagen |
| F | 1831 | KORAZON | 1965 | 1149 Puszek II | 1142 Punorka | ZOO Copenhagen |
| F | 2336 | KOKET | 1969 | 1149 Puszek II | 1430 Kopeiva | ZOO Copenhagen |
| M | 2337 | KOK | 1969 | 1149 Puszek II | 1831 Korazon | ZOO Copenhagen |
| M | 2338 | KOSTER | 1969 | 1149 Puszek II | 1142 Punorka | ZOO Copenhagen |
| FINLAND | | | | | | |
| Helsinki. Korkeasaaren Eläintarha | | | | | | |
| M | 1061 | STOR-BORG | 1956 | 636 Stoas | 660 Storma | ZOO Stockholm |
| F | 1066 | KORA | 1956 | 637 Stonnas | 846 Korina | ZOO Copenhagen |
| M | 1075 | PULPET | 1957 | 761 Pumeks | 596 Putka | Niepołomice |
| F | 1076 | PUSTYNIA | 1957 | 815 Putyfar | 723 Pułomka | Pszczyna |
| F | 1557 | FEMINA | 1962 | 1075 Pulpet | 1076 Pustynia | ZOO Helsinki |
| F | 1832 | FEODORA | 1965 | 1061 Stor-Borg | 1066 Kora | ZOO Helsinki |
| M | 1953 | FENRIS | 1966 | 1061 Stor-Borg | 1066 Kora | ZOO Helsinki |
| FRANCE | | | | | | |
| Montpellier. Parc Zoologique Henri de Lunaret | | | | | | |
| F | 1532 | ARDILLA | 1962 | 780 Aramis | 683 Artophage | ZOO Amsterdam |
| F | 2082 | OCCITANE | 1967 | 1550 Pasteur | 1532 Ardilla | ZOO Montpellier |
| F | 2084 | PARITAIRE | 1967 | 1667 Parnasse | 1533 Blijend | ZOO Paris |
| Paris. Menagerie du Jardin des Plantes | | | | | | |
| F | 996 | SPRUNGLATTE | 1955 | 750 Springinsfeld | 803 Spruchkam- mer | Springe |
| F | 1533 | BLIJEND | 1962 | 769 Purjan | 1008 Ariana | ZOO Rotterdam |
| M | 1667 | PARNASSE | 1963 | 1121 Prak | 996 Sprunglatte | ZOO Paris |
| F | 1796 | PARISIENNE | 1964 | 1121 Prak | 996 Sprunglatte | ZOO Paris |
| F | 1834 | PARESEUSE | 1965 | 1121 Prak | 996 Sprunglatte | ZOO Paris |
| F | 2208 | PASSION | 1968 | 1667 Parnasse | 1533 Blijend | ZOO Paris |
| M | 2209 | PARTISAN | 1968 | 1667 Parnasse | 1796 Parisienne | ZOO Paris |
| M | 2342 | PALADIN | 1969 | 1667 Parnasse | 1834 Paresseuse | ZOO Paris |
| M | 2343 | PALMIER | 1969 | 1667 Parnasse | 1796 Parisienne | ZOO Paris |
| M | 2344 | PAPYRUS | 1969 | 1667 Parnasse | 1533 Blijend | ZOO Paris |

| 1 | 2 | 3 | 4 | 5 | 6 | 7 |
|---|------|----------|------|-------------|---------------|---------------------|
| Thoiry. Comte de la Panouse | | | | | | |
| M | 1872 | PUC | 1965 | 946 Purtan | 1030 Puculka | Niepołomice |
| F | 1879 | PUREKA | 1965 | 1209 Puroł | 979 Purella | Pszczyna |
| F | 2345 | CHATKA | 1969 | 1872 Puc | 1879 Pureka | Thoiry |
| GERMAN DEMOCRATIC REPUBLIC | | | | | | |
| Berlin. Tierpark Berlin | | | | | | |
| F | 976 | PUJATA | 1955 | 761 Pumeks | 725 Puborka | Niepołomice |
| F | 1258 | DUSCHE | 1959 | 998 Hecht | 1059 Dusa | ZOO Duisburg |
| F | 1330 | DUALA | 1960 | 998 Hecht | 664 Speiche | ZOO Duisburg |
| F | 1651 | TINA | 1963 | 923 Herbert | 976 Pujata | ZOO Berlin-Tierpark |
| F | 1777 | TIME | 1964 | 923 Herbert | 1258 Dusche | ZOO Berlin-Tierpark |
| M | 1955 | TIN | 1966 | 923 Herbert | 1651 Tina | ZOO Berlin-Tierpark |
| M | 2086 | TITO | 1967 | 923 Herbert | 976 Pujata | ZOO Berlin-Tierpark |
| M | 2210 | TIBERIUS | 1968 | 923 Herbert | 1777 Time | ZOO Berlin-Tierpark |
| M | 2346 | TIP | 1969 | 923 Herbert | 1330 Duala | ZOO Berlin-Tierpark |
| F | 2347 | TIBIA | 1969 | 923 Herbert | 1258 Dusche | ZOO Berlin-Tierpark |
| M | 2348 | TICK | 1969 | 923 Herbert | 1651 Tina | ZOO Berlin-Tierpark |
| M | 2349 | TIEGEL | 1969 | 923 Herbert | 1777 Time | ZOO Berlin-Tierpark |
| M | 2350 | TIREKTOR | 1969 | 923 Herbert | 976 Pujata | ZOO Berlin-Tierpark |
| Cottbus. Tierpark Cottbus | | | | | | |
| M | 1530 | LIMES | 1962 | 1020 Pucz | 1037 Pula II | ZOO Leipzig |
| F | 1836 | TIDEKA | 1965 | 923 Herbert | 1258 Dusche | ZOO Berlin-Tierpark |
| F | 2351 | LAUSITZ | 1969 | 1530 Limes | 1836 Tideka | ZOO Cottbus |
| Damerower Werder. Tierpark Berlin | | | | | | |
| F | 908 | PUELLA | 1953 | 542 Puzon | 714 Purchawka | Niepołomice |
| F | 1259 | DAME | 1959 | 829 Pumik | 908 Puella | Damerower Werder |
| F | 1674 | DANJA | 1963 | 829 Pumik | 908 Puella | Damerower Werder |
| M | 1868 | PUGINAŁ | 1965 | 1150 Puks | 1232 Puzonka | Borki |
| M | 2120 | PUSTLIK | 1967 | 946 Purtan | 903 Pustelnia | Niepołomice |
| F | 2123 | PUSTONKA | 1967 | 946 Purtan | 1577 Pustarka | Niepołomice |
| Eberswalde. Tierpark Eberswalde | | | | | | |
| F | 925 | AUE | 1953 | 506 Bob | 693b Heidi | Augsburg |
| M | 1333 | TILL | 1960 | 923 Herbert | 976 Pujata | ZOO Berlin-Tierpark |
| Görlitz. Tierpark Görlitz | | | | | | |
| M | 1527 | DAVID | 1962 | 829 Pumik | 908 Puella | Damerower Werder |
| F | 1562 | ZORKA | 1963 | 761 Pumeks | 748 Pumianka | ZOO Wrocław |
| F | 2352 | GÖRLINA | 1969 | 1776 Tiber | 1562 Zorka | ZOO Görlitz |
| Halle/Saale. Zoologischer Garten Halle | | | | | | |
| F | 1383 | ZOGDA | 1961 | 978 Polot | 1023 Zola | ZOO Gdańsk |
| M | 1568 | ZORRO | 1963 | 1130 Poseł | 1215 Zoliwa | ZOO Gdańsk |
| Leipzig. Zoologischer Garten Leipzig | | | | | | |
| M | 1020 | PUCZ | 1956 | 761 Pumeks | 748 Pumianka | Pszczyna |

| 1 | 2 | 3 | 4 | 5 | 6 | 7 |
|--|------|------------|------|-------------------|-------------------|------------------------|
| F | 1037 | PULA II | 1956 | 829 Pumik | 908 Puella | Smardzewice |
| F | 1961 | LIPIZZA | 1966 | 1020 Pucz | 1417 Lipsia | ZOO Leipzig |
| F | 1962 | LICHTBLICK | 1966 | 1020 Pucz | 1037 Pula II | ZOO Leipzig |
| Lützen. Zoologischer Garten Halle/Saale | | | | | | |
| M | 2215 | REMUS | 1968 | 1568 Zorro | 1383 Zogda | ZOO Halle/Saale |
| Rostock. Zoologischer Garten Rostock | | | | | | |
| M | 1180 | HETMAN | 1958 | 960 Herr | 693b Heidi | ZOO München-Hellabrunn |
| F | 1294 | PUSTOSZKA | 1960 | 949 Byedovj II | 941 Puslonka | Pszczyna |
| Schwerin. Tierpark Schwerin | | | | | | |
| M | 1780 | WAROSTO | 1964 | 1180 Hetman | 1299 Puchatka | ZOO Rostock |
| F | 2092 | WANDA | 1967 | 1180 Hetman | 1299 Puchatka | ZOO Rostock |
| Stendal. Tiergarten Stendal | | | | | | |
| M | 1772 | DARCO | 1964 | 829 Pumik | 908 Puella | Damerower Werder |
| Stralsund. Tierpark Stralsund | | | | | | |
| M | 2216 | WAMPE | 1968 | 1180 Hetman | 1294 Pustoszka | ZOO Rostock |
| GERMAN FEDERAL REPUBLIC | | | | | | |
| *Amlshagen. Wolfgang Bürger | | | | | | |
| M | 1103 | SPEIDEL | 1957 | 750 Springinsfeld | 920 Spreewälderin | Springe |
| M | 1104 | SPIEGEL | 1957 | 750 Springinsfeld | 839 Spritzgurke | Springe |
| F | 1525 | DUSJA | 1962 | 998 Hecht | 664 Speiche | ZOO Duisburg |
| Boppard. Wildpark Jakobsberg | | | | | | |
| F | 850 | HEILE | 1951 | 506 Bob | 275 Spreu | ZOO München-Hellabrunn |
| M | 2097 | HELMAR | 1967 | 960 Herr | 1331 Dulaja | ZOO München-Hellabrunn |
| F | 2225 | HELGARD | 1968 | 960 Herr | 1693 Pugapa | ZOO München-Hellabrunn |
| Dormagen. Schutzgemeinschaft Deutscher Wald, Ortsverband Dormagen | | | | | | |
| F | 1516 | SPERRE | 1962 | 1053 Sprachfehler | 920 Spreewälderin | Springe |
| M | 1523 | EGINHARD | 1962 | 1056 Sprühteufel | 1107 Hekla | Hardehausen |
| Dortmun Tierpark | | | | | | |
| M | 1846 | HERBURGER | 1965 | 960 Herr | 1329 Herzchen | ZOO München-Hellabrunn |
| F | 2099 | HOLLE | 1967 | 1642 Heiduck | 1410 Hedwig | ZOO Neumünster |
| Duisburg. Duisburger Tierpark A.G. | | | | | | |
| F | 1413 | DULCINEA | 1961 | 998 Hecht | 664 Speiche | ZOO Duisburg |
| F | 1770 | DUNE | 1964 | 998 Hecht | 1001 Herbe | ZOO Duisburg |
| M | 1784 | BLIJSTAR | 1964 | 769 Purjan | 1008 Ariana | ZOO Rotterdam |
| F | 1839 | DURRA | 1965 | 998 Hecht | 664 Speiche | ZOO Duisburg |
| F | 2065 | INGE | 1967 | 1346 Konrad | 1579 Pucula | ZOO Innsbruck |
| F | 2218 | DUNJA | 1968 | 1784 Blijstar | 1413 Dulcinea | ZOO Duisburg |

| 1 | 2 | 3 | 4 | 5 | 6 | 7 |
|--|------|-------------|------|-------------------|-------------------|------------------------|
| F | 2354 | DURANDA | 1969 | 1784 Blijstar | 1839 Durra | ZOO Duisburg |
| F | 2355 | DULLA | 1969 | 1784 Blijstar | 1413 Dulcinea | ZOO Duisburg |
| M | 2356 | DURJAK | 1969 | 1784 Blijstar | 1770 Dune | ZOO Duisburg |
| Eulbach. Graf zu Erbach-Erbach | | | | | | |
| F | 1182 | ERLE | 1958 | 781 Hermes | 692 Hetty | Eulbach |
| M | 1407 | SPLITT | 1961 | 1053 Sprachfehler | 920 Spreewälderin | Springe |
| F | 1415 | ERDA | 1961 | 781 Hermes | 692 Hetty | Eulbach |
| F | 1965 | ERBSE | 1966 | 1407 Splitt | 1182 Erle | Eulbach |
| F | 2357 | ERBIN | 1969 | 1407 Splitt | 1415 Erda | Eulbach |
| Farchau. Kreis Herzogtum Lauenburg | | | | | | |
| F | 2144 | AVITA | 1967 | 1266 Avegro | 1539 Avissa | Avesta |
| M | 2275 | AVIAT | 1968 | 1429 Stofil | 1540 Avexa | Avesta |
| Frankfurt am Main. Zoologischer Garten | | | | | | |
| F | 1138 | POTULNA | 1958 | 738 Podbipięta | 737 Plamka II | Bialowieża |
| M | 1216 | POBRATYMIEC | 1959 | 792 Karpacz | 939 Polanka | Bialowieża |
| M | 2219 | FRANZ | 1968 | 1216 Pobratymiec | 1138 Potulna | ZOO Frankfurt |
| Gelsenkirchen. L. Ruhe, Ruhr-ZOO Gelsenkirchen | | | | | | |
| F | 1698 | PUSARNA | 1964 | 1209 Purol | 941 Puslonka | Pszczyna |
| M | 1701 | PUCUL II | 1964 | 946 Purtan | 1030 Puculka | Niepołomice |
| Hannover. L. Ruhe, Zoologischer Garten Hannover | | | | | | |
| M | 1256 | DURCHLAUCHT | 1959 | 998 Hecht | 664 Speiche | ZOO Duisburg |
| F | 1775 | TIXI | 1964 | 923 Herbert | 1330 Duala | ZOO Berlin-Tierpark |
| F | 1873 | PURADA | 1965 | 946 Purtan | 1293 Pucerta | Niepołomice |
| F | 2358 | RUTA | 1969 | 1256 Durchlaucht | 1775 Tixi | ZOO Hannover |
| M | 2359 | RUBIN | 1969 | 1256 Durchlaucht | 1873 Purada | ZOO Hannover |
| Hardehausen. Staatliches Forstamt Hardehausen | | | | | | |
| F | 1107 | HEKLA | 1957 | 687 Span | 810 Ella | ZOO München-Hellabrunn |
| F | 1108 | HENRIETTE | 1957 | 687 Span | 848 Herta | ZOO München-Hellabrunn |
| M | 1335 | EGON | 1960 | 1056 Sprühteufel | 1108 Henriette | Hardehausen |
| M | 1643 | EGILHARD | 1963 | 1056 Sprühteufel | 1107 Hekla | Hardehausen |
| M | 1768 | EGOIST | 1964 | 1056 Sprühteufel | 1107 Hekla | Hardehausen |
| F | 1841 | EGLINDA | 1965 | 1056 Sprühteufel | 1108 Henriette | Hardehausen |
| F | 1842 | EGGA | 1965 | 1056 Sprühteufel | 1107 Hekla | Hardehausen |
| F | 1967 | EGLISE II | 1966 | 1056 Sprühteufel | 1108 Henriette | Hardehausen |
| M | 1968 | EGG | 1966 | 1106 Heller | 1107 Hekla | Hardehausen |
| M | 2093 | EGLOFF | 1967 | 1106 Heller | 1107 Hekla | Hardehausen |
| M | 2094 | EGERT | 1967 | 1106 Heller | 1108 Henriette | Hardehausen |
| M | 2223 | EGILBERT | 1968 | 1335 Egon | 1108 Henriette | Hardehausen |
| M | 2360 | EGIDY | 1969 | 1335 Egon | 1108 Henriette | Hardehausen |
| F | 2361 | EGUNDA | 1969 | 1335 Egon | 1107 Hekla | Hardehausen |
| M | 2362 | EGGEBRECHT | 1969 | 1335 Egon | 1841 Eglinda | Hardehausen |
| F | 2363 | EGERNIA | 1969 | 1335 Egon | 1842 Egga | Hardehausen |

| 1 | 2 | 3 | 4 | 5 | 6 | 7 |
|--|------|--------------|------|------------------|-----------------|------------------------|
| Heidelberg. Tiergarten Heidelberg | | | | | | |
| M | 1640 | HENNES | 1963 | 960 Herr | 850 Heile | ZOO München-Hellabrunn |
| Karlsruhe. Zoologischer Garten Karlsruhe | | | | | | |
| F | 1655 | BLIJDRA | 1963 | 769 Purjan | 1221 Puszczyzna | ZOO Rotterdam |
| M | 1840 | DUNST | 1965 | 998 Hecht | 1413 Dulcinea | ZOO Duisburg |
| M | 2224 | XAVER | 1968 | 1840 Dunst | 1655 Blijdra | ZOO Karlsruhe |
| F | 2364 | XANTHIPPE | 1969 | 1840 Dunst | 1655 Blijdra | ZOO Karlsruhe |
| Kiel. Stadt Kiel. Der Magistrat | | | | | | |
| M | 2222 | EGINO | 1968 | 1335 Egon | 1107 Hekla | Hardehausen |
| F | 2229 | HOLSATIA | 1968 | 1642 Heiduck | 1410 Hedwig | ZOO Neumünster |
| Kommern. Hochwildschutzpark Rheinland, Schulte-Wrede | | | | | | |
| M | 1106 | HELLER | 1957 | 687 Span | 850 Heile | ZOO München-Hellabrunn |
| M | 1851 | KLAUS | 1965 | 960 Herr | 1521 Heidrun | ZOO München-Hellabrunn |
| Köln. Zoologischer Garten Köln A.G. | | | | | | |
| F | 697 | PUSZCZYSLAWA | 1946 | 542 Puzon | 501 Pużanka | Białowieża |
| M | 1827 | JEGOR | 1965 | 1132 Pustor | 1295 Purpura | ZOO Liberec |
| Mettmann. Naturschutzverein Neandertal e.V. | | | | | | |
| M | 1773 | RUDOLF | 1964 | 1256 Durchlaucht | 1257 Duchesse | ZOO Hannover |
| F | 1783 | ARXANA | 1964 | 1065 Armand | 683 Artophage | ZOO Amsterdam |
| M | 2227 | HERZBLATT | 1968 | 960 Herr | 1329 Herzchen | ZOO München-Hellabrunn |
| München. Münchener Tierpark Hellabrunn A.G. | | | | | | |
| M | 960 | HERR | 1954 | 687 Span | 591 Helma | ZOO München-Hellabrunn |
| F | 1329 | HERZCHEN | 1960 | 960 Herr | 850 Heile | ZOO München-Hellabrunn |
| F | 1331 | DULAJA | 1960 | 998 Hecht | 1010 Herbe | ZOO Duisburg |
| F | 1693 | PUGAPA | 1964 | 1128 Pulon | 729 Puborka | Pszczyna |
| M | 2365 | HEDO | 1969 | 960 Herr | 1693 Pugapa | ZOO München-Hellabrunn |
| M | 2366 | HENRIK | 1969 | 960 Herr | 1331 Dulaja | ZOO München-Hellabrunn |
| Münster. Westfälischer Zoologischer Garten Münster A.G. | | | | | | |
| F | 1334 | BELGA | 1960 | 888 Heinz | 926 Dulce | ZOO Berlin-West |
| M | 1416 | BEO | 1961 | 888 Heinz | 1183 Bekassine | ZOO Berlin-West |
| F | 1847 | WESTFALIA | 1965 | 1416 Beo | 1334 Belga | ZOO Münster |
| F | 2098 | WERSE | 1967 | 1416 Beo | 1334 Belga | ZOO Münster |
| M | 2228 | WENZEL | 1968 | 1416 Beo | 1334 Belga | ZOO Münster |
| M | 2368 | WESTHOFF | 1969 | 1416 Beo | 1334 Belga | ZOO Münster |
| Neumünster. Tiergarten-Vereinigung Neumünster e.V. | | | | | | |
| F | 1410 | HEDWIG | 1961 | 960 Herr | 850 Heile | ZOO München-Hellabrunn |
| M | 1642 | HEIDUCK | 1963 | 960 Herr | 693b Heidi | ZOO München-Hellabrunn |
| M | 2369 | HORST | 1969 | 1642 Heiduck | 1410 Hedwig | ZOO Neumünster |
| Nürnberg. Tiergarten Nürnberg | | | | | | |
| M | 1683 | PUROS | 1964 | 1128 Pulon | 979 Purella | Pszczyna |

| 1 | 2 | 3 | 4 | 5 | 6 | 7 |
|---|------|------------|------|------------------------|-----------------------|------------------------|
| F | 1692 | PUPERA | 1964 | 879 Stor-Per | 903 Pustelnia | Niepołomice |
| F | 1835 | TINKA | 1965 | 923 Herbert | 1330 Duala | ZOO Berlin-Tierpark |
| F | 1837 | TITANIA | 1965 | 923 Herbert | 976 Pujata | ZOO Berlin-Tierpark |
| F | 2370 | NOTITA | 1969 | 1683 Puros | 1837 Titania | ZOO Nürnberg |
| F | 2371 | NOGAT | 1969 | 1683 Puros | 1835 Tinka | ZOO Nürnberg |
| M | 2372 | NOMADE | 1969 | 1683 Puros | 1692 Pupera | ZOO Nürnberg |
| Pforzheim. Stadtverwaltung Pforzheim | | | | | | |
| M | 2129 | PUKLON | 1967 | 1209 Puroł | 941 Pusłonka | Pszczyna |
| F | 2261 | PUSTRA | 1968 | 1287 Pulpit | 1577 Pustarka | Niepołomice |
| M | 2264 | PUTNIOK | 1968 | 1209 Puroł | 1070 Putnia | Pszczyna |
| Rappweiler. Wildfreigehege der Gemeinde Rappweiler | | | | | | |
| M | 1843 | HEILO | 1965 | 960 Herr | 850 Heile | ZOO München-Hellabrunn |
| F | 2096 | HELBRA | 1967 | 960 Herr | 1329 Herzchen | ZOO München-Hellabrunn |
| Rheinböllen. Hochwildschutzpark Hunsrück, Schulte-Wrede | | | | | | |
| M | 1823 | BENTO | 1965 | 888 Heinz | 1183 Bekassine | ZOO Berlin-West |
| M | 1828 | PROROK | 1965 | 1209 Puroł | 1303 Purora | Pszczyna |
| M | 1857 | BLIJGARD | 1965 | 769 Purjan | 1344 Blijma | ZOO Rotterdam |
| F | 1944 | BEERE | 1966 | 888 Heinz | 1183 Bekassine | ZOO Berlin-West |
| M | 1945 | BELIAR | 1966 | 888 Heinz | 1261 Berberitze | ZOO Berlin-West |
| Rheydt-Odenkirchen. Tiergarten Rheydt e.V. | | | | | | |
| F | 1689 | PUCERA | 1964 | 879 Stor-Per | 1293 Pucerta | Niepołomice |
| F | 2230 | SPURA | 1968 | 1431 Kolonist | 1761 Spurre | Springe |
| M | 2233 | SPUZ | 1968 | 1431 Kolonist | 1253 Spule | Springe |
| Rinsecke. Hochwildschutzpark Rothaargebirge, Schulte-Wrede | | | | | | |
| M | 1972 | HOLSTEIN | 1966 | 1642 Heiduck | 1410 Hedwig | ZOO Neumünster |
| Springe. Staatliches Forstamt Saupark | | | | | | |
| F | 1253 | SPULE | 1959 | 930 Konnas | 803 Spruchkam- mer | Springe |
| M | 1431 | KOLONIST | 1961 | 1081 Pular | 1192 Koralle | ZOO Copenhagen |
| F | 1636 | SPIKA | 1963 | 1053 Sprach- fehler | 803 Spruchkam- mer | Springe |
| M | 1638 | SPUND | 1963 | 1053 Sprach- fehler | 1253 Spule | Springe |
| F | 1761 | SPURRE | 1964 | 1053 Sprach- fehler | 1253 Spule | Springe |
| F | 1849 | SPUTA | 1965 | 1431 Kolonist | 1253 Spule | Springe |
| F | 1850 | SPERTA | 1965 | 1431 Kolonist | 1516 Sperre | Springe |
| F | 2234 | SPRINGE | 1968 | 1763 Spezi | 1850 Sperta | Springe |
| F | 2373 | SPUNA | 1969 | 1638 Spund | 1253 Spule | Springe |
| F | 2374 | SPINDEL | 1969 | 1638 Spund | 1636 Spika | Springe |
| M | 2375 | SPURDEL | 1969 | 1638 Spund | 1761 Spurre | Springe |
| F | 2376 | SPROTTE II | 1969 | 1763 Spezi | 1850 Sperta | Springe |
| Sulzfeld. Zoopark Haßberge | | | | | | |
| M | 1582 | ZOLI | 1963 | 879 Stor-Per | 795 Purtanka | ZOO Warszawa |

| 1 | 2 | 3 | 4 | 5 | 6 | 7 |
|--|------|------------|------|-----------------|---------------|------------------------|
| Vahrendorf. Hochwild Schutzpark „Schwarze Berge” | | | | | | |
| F | 1954 | FERNANDA | 1966 | 1075 Pulpet | 1556 Fennia | ZOO Helsinki |
| M | 2081 | FERGUS | 1967 | 1061 Stor-Borg | 1557 Femina | ZOO Helsinki |
| F | 2205 | FEDRA | 1968 | 1075 Pulpet | 1556 Fennia | ZOO Helsinki |
| M | 2206 | FELLOW | 1968 | 1061 Stor-Borg | 1066 Kora | ZOO Helsinki |
| Wachenheim. Hochwildschutzpark Kurpfalz, Schulte-Wrede | | | | | | |
| M | 1848 | HOLGER | 1965 | 960 Herr | 1410 Hedwig | ZOO München-Hellabrunn |
| M | 1854 | ARGOS | 1965 | 844 Artaban | 1009 Argonne | ZOO Amsterdam |
| M | 2104 | ARON | 1967 | 1065 Armand | Bison bonasus | ZOO Amsterdam |
| Weilburg. Hessisches Forstamt Weilburg | | | | | | |
| M | 2235 | KLANG | 1968 | 1764 Helmbrecht | 1521 Heidrun | Wiesbaden |
| Wiesbaden. Landeshauptstadt Wiesbaden, Forst-und Landwirtschaftsamt | | | | | | |
| F | 1521 | HEIDRUN | 1962 | 960 Herr | 693b Heidi | ZOO München-Hellabrunn |
| M | 1764 | HELMBRECHT | 1964 | 960 Herr | 850 Heile | ZOO München-Hellabrunn |
| F | 1978 | KLÄRE | 1966 | 1764 Helmbrecht | 1521 Heidrun | Wiesbaden |
| M | 2377 | KLAAS | 1969 | 1764 Helmbrecht | 1521 Heidrun | Wiesbaden |
| GREAT BRITAIN | | | | | | |
| London — Regent's Park. The Zoological Society of London | | | | | | |
| M | 972 | PUSTASZEK | 1955 | 761 Pumeks | 760 Puzorka | Niepołomice |
| Whipsnade. Whipsnade Park. The Zoological Society of London | | | | | | |
| M | 1228 | PUCHACZ II | 1959 | 949 Byedovj II | 979 Purella | Pszczyna |
| F | 1289 | PUROSA | 1960 | 879 Stor-Per | 795 Purtanka | Niepołomice |
| F | 1645 | DUGA | 1963 | 998 Hecht | 1001 Herbe | ZOO Duisburg |
| F | 1646 | DUBLETTE | 1963 | 998 Hecht | 664 Speiche | ZOO Duisburg |
| F | 1979 | LOANITA | 1966 | 1228 Puchacz II | 1289 Purosa | ZOO London |
| M | 2236 | LOBSTER | 1968 | 1228 Puchacz II | 1289 Purosa | ZOO Whipsnade |
| M | 2237 | LOLIGO | 1968 | 1228 Puchacz II | Bison bonasus | ZOO Whipsnade |
| F | 2238 | LORNA | 1968 | 1228 Puchacz II | Bison bonasus | ZOO Whipsnade |
| F | 2239 | LOLITA | 1968 | 1228 Puchacz II | Bison bonasus | ZOO Whipsnade |
| F | 2378 | LORRAINE | 1969 | 1228 Puchacz II | Bison bonasus | ZOO Whipsnade |
| Woburn. Woburn Deer Park | | | | | | |
| M | 1520 | HERZOG | 1962 | 960 Herr | 850 Heile | ZOO München-Hellabrunn |
| HUNGARY | | | | | | |
| Budapest. Budapest Főváros Állat-és Növénykertje | | | | | | |
| F | 1024 | PULPA II | 1956 | 815 Putyfar | 791 Pulka | Niepołomice |
| M | 1080 | PUPIL II | 1957 | 815 Putyfar | 748 Pumianka | Pszczyna |
| M | 1852 | GYAUR | 1965 | 1080 Pupil II | 1016 Puszta | Gyarmatpuszta |
| Debrecen. Nagyerdei Kulturpark Debrecen | | | | | | |
| M | 1436 | GYARMAT | 1961 | 1018 Puch | 1016 Puszta | Gyarmatpuszta |
| F | 1438 | BUBA | 1961 | 821 Puzyk | 1024 Pulpa II | ZOO Budapest |

| 1 | 2 | 3 | 4 | 5 | 6 | 7 |
|---|------|---------------|------|-------------------------|----------------|---------------------|
| Pécs. Mecseki Kulturpark Pécs | | | | | | |
| F | 2241 | DEBRŐ | 1968 | 1436 Gyarmat | 1438 Buba | ZOO Debrecen |
| Veszprém. Kittenberger Kálmán Vadaspark | | | | | | |
| M | 1437 | GYARMATPUSZTA | 1961 | 949 Byedovjy II | 819 Pudlarka | Pszczyna |
| F | 1668 | GYÖNGYÖS | 1963 | 1080 Pupil II | 819 Pudlarka | Gyarmatpuszta |
| F | 2242 | VIRAG | 1968 | 1437 Gyarmat- puszta | 1668 Gyöngyös | ZOO Veszprém |
| IRAN | | | | | | |
| *Teheran | | | | | | |
| F | 1956 | TIFE | 1966 | 923 Herbert | 1258 Dusche | ZOO Berlin-Tierpark |
| M | 1957 | TIRO | 1966 | 923 Herbert | 1330 Duala | ZOO Berlin-Tierpark |
| NETHERLANDS | | | | | | |
| Amsterdam. Koninklijk Zoologisch Genootschap „Natura Artis Magistra” | | | | | | |
| M | 1065 | ARMAND | 1956 | 844 Artaban | 683 Artophage | ZOO Amsterdam |
| F | — | BISON BONASUS | 1961 | — | — | ZOO Amsterdam |
| F | — | BISON BONASUS | 1961 | — | — | ZOO Amsterdam |
| F | — | BISON BONASUS | 1961 | — | — | ZOO Amsterdam |
| F | 1981 | ARSA | 1966 | 844 Artaban | 1009 Argonne | ZOO Amsterdam |
| M | 2105 | ARNO | 1967 | 1065 Armand | Bison bonasus | ZOO Amsterdam |
| M | 2243 | ARES | 1968 | 1065 Armand | Bison bonasus | ZOO Amsterdam |
| F | 2244 | ARNITA | 1968 | 1065 Armand | Bison bonasus | ZOO Amsterdam |
| F | 2380 | ARESTA | 1969 | 1065 Armand | Bison bonasus | ZOO Amsterdam |
| Rhenen. Ouwehands — Dierenpark en Natuurbad | | | | | | |
| F | 1653 | FRÄULEIN | 1963 | 1216 Pobratymiec | 1138 Potulna | ZOO Frankfurt/M |
| M | 1779 | LIEDERJAN | 1964 | 1020 Pucz | 1037 Pula II | ZOO Leipzig |
| M | 2381 | RHENALD | 1969 | 1779 Liederjan | 1653 Fräulein | ZOO Rhenen |
| Rotterdam. Stichting Koninklijke Rotterdamse Diergaarde „Blijdorp Zoo” | | | | | | |
| F | 1008 | ARIANA | 1955 | 780 Aramis | 845 Arda | ZOO Amsterdam |
| F | 1221 | PUSZCZYNA | 1959 | 761 Pumeks | 819 Pudlarka | Pszczyna |
| F | 1344 | BLIJMA | 1960 | 769 Purjan | 1008 Ariana | ZOO Rotterdam |
| M | 2106 | BLINKER | 1967 | 769 Purjan | 1221 Puszczyna | ZOO Rotterdam |
| M | 2245 | BLAAK | 1968 | 769 Purjan | 1221 Puszczyna | ZOO Rotterdam |
| M | 2246 | BLAAG | 1968 | 769 Purjan | 1008 Ariana | ZOO Rotterdam |
| *Soest. G. van den Brink N.V. | | | | | | |
| F | 2199 | PREGA | 1968 | 1302 Pustelnik | 1303 Purora | ZOO Praha |
| M | 2200 | PRIOR | 1968 | 1302 Pustelnik | 1451 Pulena | ZOO Praha |
| NORWAY | | | | | | |
| Oppgård. Dyreparken ZOO, Fred Hallager Juul | | | | | | |
| M | 1790 | STOIKER | 1964 | 901 Pulik | 1185 Story | ZOO Stockholm |
| M | 1791 | STOR-SVEN | 1964 | 901 Pulik | 1112 Stolla | ZOO Stockholm |

| 1 | 2 | 3 | 4 | 5 | 6 | 7 |
|--|------|-------------|------|----------------|-----------------|-----------------|
| POLAND | | | | | | |
| Białowieża. Białowiecki Park Narodowy | | | | | | |
| F | 736 | PODWIKA | 1948 | 229 Plisch | 520 Polana | Białowieża |
| F | 939 | POLANKA | 1954 | 738 Podbipięta | 736 Podwika | Białowieża |
| M | 980 | PORANEK | 1955 | 716 Poganin | 524 Beste | Białowieża |
| F | 1131 | KANIA | 1958 | 792 Karpacz | 912 Kamionka | Białowieża |
| M | 1133 | PODSTOLI | 1958 | 762 Polel | 735 Pojata | Białowieża |
| F | 1136 | POCHMURNA | 1958 | 902 Ponury | 770 Popielica | Białowieża |
| F | 1204 | PLISZKA II | 1959 | 789 Plamiec | 912 Kamionka | Białowieża |
| F | 1206 | POTĘGA | 1959 | 738 Podbipięta | 770 Popielica | Białowieża |
| M | 1450 | POLESZUK | 1962 | 792 Karpacz | 831 Pozłota | Białowieża |
| M | 1861 | POKRÓJ | 1965 | 980 Poranek | 1131 Kania | Białowieża |
| F | 1862 | POWOLNA | 1965 | 1282 Pogrom | 1136 Pochmurna | Białowieża |
| M | 1864 | PORTER | 1965 | 1282 Pogrom | 1143 Poręczna | Białowieża |
| M | 1866 | PLAN | 1965 | 792 Karpacz | 1284 Plenna | Białowieża |
| F | 1867 | POTRAWA | 1965 | 792 Karpacz | 939 Polanka | Białowieża |
| F | 1983 | PODZWONNA | 1966 | 980 Poranek | 1131 Kania | Białowieża |
| F | 1984 | POCIĄGLA | 1966 | 980 Poranek | 1204 Pliszka II | Białowieża |
| M | 1987 | POŁO | 1966 | 1282 Pogrom | 1136 Pochmurna | Białowieża |
| M | 2111 | PODDANY | 1967 | 1133 Podstoli | 1136 Pochmurna | Białowieża |
| F | 2112 | POLARNA | 1967 | 980 Poranek | 939 Polanka | Białowieża |
| F | 2114 | PLEOLA | 1967 | 792 Karpacz | 1284 Plenna | Białowieża |
| M | 2247 | PODBIAŁ | 1968 | 980 Poranek | 1131 Kania | Białowieża |
| F | 2248 | POKRZYWA | 1968 | 1450 Poleszuk | 1136 Pochmurna | Białowieża |
| F | 2249 | POŁOKAINA | 1968 | 980 Poranek | 1863 Pola | Białowieża |
| F | 2250 | PORZECZKA | 1968 | 980 Poranek | 1206 Potęga | Białowieża |
| F | 2251 | POMINA | 1968 | 980 Poranek | 939 Polanka | Białowieża |
| M | 2252 | PONTON | 1968 | 980 Poranek | 1867 Potrawa | Białowieża |
| F | 2254 | POGODA | 1968 | 1450 Poleszuk | 1204 Pliszka II | Białowieża |
| M | 2255 | POKER | 1968 | 980 Poranek | 1862 Powolna | Białowieża |
| M | 2382 | POCHÓD | 1969 | 1450 Poleszuk | 1136 Pochmurna | Białowieża |
| M | 2383 | PODKOLAN | 1969 | 1859 Potok | 1983 Podzwonna | Białowieża |
| F | 2384 | POŁONINA | 1969 | 980 Poranek | 1131 Kania | Białowieża |
| F | 2386 | POLAWA | 1969 | 1450 Poleszuk | 1206 Potęga | Białowieża |
| Białystok. Zarząd Zieleni Miejskiej | | | | | | |
| F | 1143 | PORĘCZNA | 1958 | 902 Ponury | 740 Poświęta | Białowieża |
| F | 2387 | PODLASIANKA | 1969 | 1133 Podstoli | 1143 Poręczna | Białowieża |
| Borki. Ośrodek Hodowli Żubrów | | | | | | |
| F | 937 | PUSZKA | 1954 | 761 Pumeks | 760 Puzorka | Niepołomice |
| F | 1285 | PUZA | 1960 | 825 Puszczan | 760 Puzorka | Borki |
| F | 1460 | PUNITKA | 1962 | 825 Puszczan | 935 Punita | Borki |
| F | 1463 | PUSZKOTKA | 1962 | 825 Puszczan | 937 Puszka | PUSZCZA BORECKA |
| M | 1576 | PUSZKOT | 1963 | 825 Puszczan | 937 Puszka | PUSZCZA BORECKA |
| M | 1684 | PUZONIT | 1964 | 1150 Puks | 1232 Puzonka | Borki |
| F | 1695 | PUNIATA | 1964 | 1150 Puks | 935 Punita | Borki |

| 1 | 2 | 3 | 4 | 5 | 6 | 7 |
|---|------|------------|------|---------------|----------------|-----------------|
| M | 1859 | POTOK | 1965 | 1301 Pomnik | 1073 Ponętna | Białowieża |
| F | 1863 | POLA | 1965 | 980 Poranek | 1206 Potęga | Białowieża |
| F | 1870 | PUSZATKA | 1965 | 825 Puszczan | 937 Puszcza | PUSZCZA BORECKA |
| F | 1985 | POSOKA | 1966 | 980 Poranek | 1206 Potęga | Białowieża |
| F | 2109 | POLUDA | 1967 | 980 Poranek | 1131 Kania | Białowieża |
| M | 2119 | PULMAN | 1967 | 1355 Puszysty | 1463 Puszkotka | PUSZCZA BORECKA |
| F | 2257 | PUCZAJKA | 1968 | 1203 Punit | 1285 Puza | PUSZCZA BORECKA |
| M | 2258 | PULARIS | 1968 | 1203 Punit | 1463 Puszkotka | PUSZCZA BORECKA |
| Gdańsk-Oliwa. Miejski Ogród Zoologiczny Wybrzeża | | | | | | |
| M | 978 | POLOT | 1955 | 716 Poganin | 859 Pobudka | Białowieża |
| F | 1023 | ZOLA | 1956 | 824 Plater | 674 Poziomka | ZOO Warszawa |
| F | 1215 | ZOLIWA | 1959 | 978 Polot | 1023 Zola | ZOO Gdańsk |
| Kraków. Miejski Park i Ogród Zoologiczny | | | | | | |
| F | 935 | PUNITA | 1954 | 761 Pumeks | 724 Puszyńka | Niepołomice |
| M | 1287 | PULPIT | 1959 | 761 Pumeks | 748 Pumianka | Pszczyna |
| M | 2256 | PUNIKS | 1968 | 1150 Puks | 935 Punita | Borki |
| M | 2390 | ZORRO II | 1969 | 1287 Pulpit | 935 Punita | ZOO Kraków |
| Niepołomice. Ośrodek Hodowli Żubrów | | | | | | |
| F | 903 | PUSTELNIA | 1953 | 761 Pumeks | 725 Puborka | Niepołomice |
| F | 1030 | PUCUŁKA | 1956 | 815 Putyfar | 790 Puszczańka | Niepołomice |
| F | 1205 | PUSTAŁKA | 1959 | 879 Stor-Per | 903 Pustelnia | Niepołomice |
| F | 1293 | PUCERTA | 1960 | 879 Stor-Per | 1030 Pucółka | Niepołomice |
| F | 1577 | PUSTARKA | 1963 | 879 Stor-Per | 903 Pustelnia | Niepołomice |
| M | 1990 | PUCAR | 1966 | 946 Purtan | 1293 Pucerta | Niepołomice |
| M | 1992 | PUCAL | 1966 | 946 Purtan | 1030 Pucółka | Niepołomice |
| M | 2124 | PUCYK | 1967 | 946 Purtan | 1030 Pucółka | Niepołomice |
| F | 2260 | PURCHAWKA | 1968 | 946 Purtan | 1205 Pustałka | Niepołomice |
| M | 2262 | PUCOŃ | 1968 | 1287 Pulpit | 1293 Pucerta | Niepołomice |
| M | 2263 | PUSKAŁEK | 1968 | 1209 Purol | 1020 Puskalka | Pszczyna |
| F | 2391 | PUCARKA | 1969 | 1575 Pulwis | 1293 Pucerta | Niepołomice |
| F | 2392 | PUSTORA | 1969 | 1575 Pulwis | 1577 Pustarka | Niepołomice |
| F | 2393 | PUSTELNIA | 1969 | 1575 Pulwis | 1205 Pustałka | Niepołomice |
| M | 2394 | PUS | 1969 | 1575 Pulwis | 903 Pustelnia | Niepołomice |
| Poznań. Miejski Ogród Zoologiczny | | | | | | |
| M | 1210 | PULOM | 1959 | 761 Pumeks | 723 Pułomka | Pszczyna |
| Pszczyna. Ośrodek Hodowli Żubrów | | | | | | |
| F | 941 | PUSŁONKA | 1954 | 761 Pumeks | 748 Pumianka | Niepołomice |
| F | 979 | PURELLA | 1955 | 761 Pumeks | 723 Pułomka | Niepołomice |
| F | 1021 | PUSKALKA | 1956 | 761 Pumeks | 723 Pułomka | Pszczyna |
| F | 1070 | PUTNIA | 1957 | 815 Putyfar | 725 Puborka | Pszczyna |
| F | 1356 | PLAGA | 1961 | 789 Plamiec | 737 Plamka II | Białowieża |
| F | 1357 | PLATYNA | 1961 | 789 Plamiec | 912 Kamionka | Białowieża |
| F | 1367 | PLOTKA | 1961 | 789 Plamiec | 1131 Kania | Białowieża |
| F | 1455 | PLANETA II | 1962 | 792 Karpacz | 737 Plamka II | Białowieża |

| 1 | 2 | 3 | 4 | 5 | 6 | 7 |
|---|------|----------|------|-------------|-----------------|------------|
| F | 1469 | PLAMA | 1962 | 789 Plamiec | 1131 Kania | Białowieża |
| M | 1470 | PLUTON | 1962 | 789 Plamiec | 912 Kamionka | Białowieża |
| M | 1561 | PLATON | 1963 | 792 Karpacz | 737 Plamka II | Białowieża |
| F | 1565 | PLECHA | 1963 | 789 Plamiec | 1204 Pliszka II | Białowieża |
| M | 1703 | PUTORIUS | 1964 | 1209 Purol | 1021 Puskalka | Pszczyna |
| F | 1994 | PLACENTA | 1966 | 1470 Pluton | 1455 Planeta II | Pszczyna |
| F | 1996 | PLAMARA | 1966 | 1470 Pluton | 1356 Plaga | Pszczyna |
| M | 1997 | PUKAR | 1966 | 1209 Purol | 1021 Puskalka | Pszczyna |
| M | 2126 | PLOKS | 1967 | 1561 Platon | 1367 Plotka | Pszczyna |
| F | 2127 | PLIZA | 1967 | 1561 Platon | 1469 Plama | Pszczyna |
| M | 2130 | PLACET | 1967 | 1470 Pluton | 1455 Planeta II | Pszczyna |
| F | 2265 | PLURA | 1968 | 1561 Platon | 1565 Plecha | Pszczyna |
| M | 2267 | PLAMBOR | 1968 | 1561 Platon | 1469 Plama | Pszczyna |
| M | 2269 | PLED | 1968 | 1561 Platon | 1367 Plotka | Pszczyna |
| F | 2396 | PUROLKA | 1969 | 1209 Purol | 979 Purrella | Pszczyna |
| M | 2397 | PLANTOR | 1969 | 1470 Pluton | 1455 Planeta II | Pszczyna |
| M | 2398 | PLAGTUR | 1969 | 1561 Platon | 1356 Plaga | Pszczyna |
| F | 2399 | PLOMBA | 1969 | 1561 Platon | 1367 Plotka | Pszczyna |
| M | 2400 | PLANISTA | 1969 | 1561 Platon | 1357 Platyna | Pszczyna |
| F | 2401 | PUSTÓWKA | 1969 | 1209 Purol | 1021 Puskalka | Pszczyna |
| M | 2402 | PLECHTON | 1969 | 1561 Platon | 1565 Plecha | Pszczyna |

Smardzewice. Ośrodek Hodowli Żubrów

| | | | | | | |
|---|------|----------|------|----------------|---------------|-----------------|
| M | 1038 | PULS | 1956 | 829 Pumik | 823 Pulonka | Niepołomice |
| M | 1150 | PUKS | 1958 | 825 Puszczan | 937 Puszka | Borki |
| M | 1203 | PUNIT | 1959 | 825 Puszczan | 935 Punita | Borki |
| M | 1207 | PUKSON | 1959 | 897 Podarek | 973 Puleśna | Niepołomice |
| M | 1213 | PUMIAN | 1959 | 761 Pumeks | 748 Pumianka | Pszczyna |
| M | 1217 | PUCEK | 1959 | 761 Pumeks | 725 Puborka | Pszczyna |
| M | 1288 | PULAS | 1960 | 879 Stor-Per | 973 Puleśna | Niepołomice |
| M | 1355 | PUSZYSTY | 1961 | 825 Puszczan | 724 Puszynka | Borki |
| M | 1359 | PUZYN | 1961 | 825 Puszczan | 760 Puzorka | Borki |
| M | 1376 | PUCZ II | 1961 | 879 Stor-Per | 790 Puszcanka | Niepołomice |
| M | 1379 | PUSKAŁ | 1961 | 949 Byedovj II | 1021 Puskalka | Pszczyna |
| M | 1575 | PULWIS | 1963 | 949 Byedovj II | 725 Puborka | Pszczyna |
| M | 1688 | PUZOT | 1964 | 1150 Puks | 760 Puzorka | Borki |
| M | 1869 | PUZOL | 1965 | 1150 Puks | 760 Puzorka | Borki |
| M | 1988 | PUMPER | 1966 | 1355 Puszysty | 937 Puszka | PUSZCZA BORECKA |
| M | 1989 | PUNITER | 1966 | 1150 Puks | 935 Punita | PUSZCZA BORECKA |
| M | 2116 | PUKOR | 1967 | 1150 Puks | 760 Puzorka | Borki |
| M | 2117 | PUSZTAN | 1967 | 1150 Puks | 1232 Puzonka | Borki |

Warszawa. Miejski Ogród Zoologiczny

| | | | | | | |
|---|------|------------|------|---------------|---------------|--------------------|
| M | 949 | BYEDOVJ II | 1954 | 698 Pul | 775 Plennica | Beloveżskaja Puśca |
| F | 1232 | PUZONKA | 1959 | 825 Puszczan | 724 Puszynka | Borki |
| F | 2115 | POLGA | 1967 | 1133 Podstoli | 1143 Poręczna | Białowieża |
| M | 2405 | ZOR | 1969 | 1150 Puks | 1232 Puzonka | Borki |

| 1 | 2 | 3 | 4 | 5 | 6 | 7 |
|---|------|-----------|------|-------------------|---------------|---------------|
| Wrocław. Miejski Ogród Zoologiczny | | | | | | |
| M | 1382 | ZOMBR | 1961 | 761 Pumeks | 748 Pumianka | ZOO Wrocław |
| RUMANIA | | | | | | |
| Arges. Rezervatia Trivale | | | | | | |
| F | 1381 | PUMILA | 1961 | 761 Pumeks | 725 Puborka | Pszczyna |
| M | 1435 | ROTEZATUL | 1961 | 897 Podarek | 823 Pulonka | Hańg |
| F | 2406 | ROBAIA | 1969 | 1435 Rotezatul | 1381 Pumila | ZOO Arges |
| București. Grădina Zoologică București | | | | | | |
| F | 1882 | ROMANA | 1965 | 897 Podarek | 1551 Rodica | Hańg |
| M | 1949 | PRUT | 1966 | 1302 Pustelnik II | 1451 Pulena | ZOO Praha |
| F | 1999 | RODA | 1966 | 897 Podarek | 823 Pulonka | Hańg |
| Hańg. Ministerul Agriculturii si Silviculturii | | | | | | |
| F | 823 | PULONKA | 1951 | 542 Puzon | 723 Pulomka | Niepołomice |
| M | 897 | PODAREK | 1953 | 738 Podbięta | 735 Pojata | Białowieża |
| M | 1274 | ROMANUL | 1959 | 879 Stor-Per | 823 Pulonka | Niepołomice |
| F | 1369 | PUSŁAWA | 1961 | 949 Byedovj II | 941 Puslonka | Pszczyna |
| F | 1551 | RODICA | 1962 | 897 Podarek | 823 Pulonka | Hańg |
| F | 1797 | ROXANA | 1964 | 897 Podarek | 823 Pulonka | Hańg |
| M | 2132 | ROMUS | 1967 | 1435 Rotezatul | 1551 Rodica | Hańg |
| F | 2270 | [RITA] | 1968 | 1274 Romanul | 1369 Pusława | Hańg |
| F | 2408 | [RALUCA] | 1969 | 897 Podarek | 1797 Roxana | Hańg |
| Ploiești | | | | | | |
| M | 2000 | RODU | 1966 | 1274 Romanul | 1369 Pusława | Hańg |
| SPAIN | | | | | | |
| Barcelona. Parque Zoológico de Barcelona | | | | | | |
| F | 1428 | STOLITTA | 1961 | 901 Pulik | 1112 Stolla | ZOO Stockholm |
| F | 1654 | ARDONNA | 1963 | 780 Aramis | 1009 Argonne | ZOO Amsterdam |
| F | 1883 | ESTEL | 1965 | 840 Stor-Jan | 1428 Stolitta | ZOO Barcelona |
| M | 2002 | ESAUC | 1966 | 840 Stor-Jan | 1428 Stolitta | ZOO Barcelona |
| M | 2135 | ESCLAT | 1967 | 840 Stor-Jan | 1428 Stolitta | ZOO Barcelona |
| M | 2272 | ESPOT | 1968 | 1343 Blijtos | 1654 Ardonna | ZOO Barcelona |
| M | 2409 | ESTOL | 1969 | 1343 Blijtos | 1654 Ardonna | ZOO Barcelona |
| *Jerez de la Frontera | | | | | | |
| M | 840 | STOR-JAN | 1951 | 652 Pucul | 660 Storma | ZOO Stockholm |
| Madrid. Parque Zoologico del Retiro | | | | | | |
| M | 1991 | PUTAL | 1966 | 946 Purtan | 1205 Pustalka | Niepołomice |
| F | 1993 | PULWA | 1966 | 1209 Purol | 1070 Putnia | Pszczyna |
| SWEDEN | | | | | | |
| Avesta. Avesta Jernverks Aktiebolag | | | | | | |
| F | 929 | AVINETTE | 1953 | 652 Pucul | 752 Avena | Avesta |
| F | 1188 | AVRITA | 1958 | 552 Store | 929 Avinette | Avesta |
| M | 1266 | AVEGRO | 1959 | 684 Avon | 881 Avippa | Avesta |
| F | 1340 | AVIAN | 1960 | 684 Avon | 1005 Avinga | Avesta |

| 1 | 2 | 3 | 4 | 5 | 6 | 7 |
|---|------|----------|------|-------------|-----------------|---------------|
| F | 1421 | AVORINA | 1961 | 652 Pucul | 752 Avena | Avesta |
| M | 1429 | STOFIL | 1961 | 901 Pulik | 1185 Story | ZOO Stockholm |
| F | 1539 | AVISSA | 1962 | 652 Pucul | 805 Avilla | Avesta |
| F | 1540 | AVEXA | 1962 | 1187 Avanti | 1005 Avinga | Avesta |
| F | 1656 | AVETA | 1963 | 1263 Avager | 881 Avippa | Avesta |
| M | 1661 | AVIKO | 1963 | 928 Avix | 805 Avilla | Avesta |
| M | 1662 | AVOLER | 1963 | 1429 Stofil | 1340 Avian | Avesta |
| M | 1875 | PUDAM | 1965 | 946 Purtan | 790 Puszczańska | Niepołomice |
| F | 1885 | AVDA | 1965 | 1429 Stofil | 1340 Avian | Avesta |
| M | 1886 | AVADER | 1965 | 1113 Avin | 1188 Avrita | Avesta |
| F | 1887 | AVODA | 1965 | 1429 Stofil | 1062 Avona | Avesta |
| F | 2006 | AVELA | 1966 | 1429 Stofil | 1539 Avisia | Avesta |
| F | 2137 | AVOGA | 1967 | 1429 Stofil | 1421 Avorina | Avesta |
| F | 2138 | AVOSTA | 1967 | 1429 Stofil | 1062 Avona | Avesta |
| M | 2139 | AVESTA | 1967 | 1429 Stofil | 1338 Avian | Avesta |
| F | 2140 | AVERTINA | 1967 | 1113 Avin | 1188 Avrita | Avesta |
| M | 2273 | AVENY | 1968 | 1264 Avgott | 1188 Avrita | Avesta |
| F | 2410 | AVMAJA | 1969 | 1662 Avoler | 1421 Avorina | Avesta |
| F | 2411 | AVOLLA | 1969 | 1263 Avager | 1539 Avisia | Avesta |
| M | 2412 | AVAX | 1969 | 1266 Avegro | 1656 Aveta | Avesta |
| F | 2413 | AVLENA | 1969 | 1661 Aviko | 1188 Avrita | Avesta |
| M | 2414 | AVEJ | 1969 | 1264 Avgott | 1540 Avexa | Avesta |
| F | 2415 | AVMIKA | 1969 | 1264 Avgott | 1887 Avoda | Avesta |
| M | 2416 | AVEN | 1969 | 1113 Avin | 1885 Avda | Avesta |
| F | 2417 | AVBINA | 1969 | 1429 Stofil | 1340 Avian | Avesta |

Frösön-Östersund. Frösö Djurpark

| | | | | | | |
|---|------|-------|------|-------------|-------------|---------------|
| M | 1541 | STORM | 1962 | 901 Pulik | 1112 Stolla | ZOO Stockholm |
| F | 1785 | AVAGA | 1964 | 1264 Avgott | 1005 Avinga | Avesta |
| F | 1890 | AVEGA | 1965 | 1263 Avager | 881 Avippa | Avesta |
| M | 2418 | ÖST | 1969 | 1266 Avegro | 1785 Avaga | Avesta |
| M | 2419 | ÖSTEN | 1969 | 1262 Avoler | 1890 Avega | Avesta |

Höör. Stiftelsen Skånes Djurpark

| | | | | | | |
|---|------|-----------|------|----------------|-----------------------|----------------|
| M | 1336 | STOR-OLLE | 1960 | 636 Stoas | 660 Storma | ZOO Stockholm |
| F | 1542 | STORINA | 1962 | 901 Pulik | 1185 Story | ZOO Stockholm |
| F | 1666 | KOMICA | 1963 | 1149 Puszek II | 697 Puszczy- sława | ZOO Copenhagen |
| M | 2420 | SKAG | 1969 | 1336 Stor-Olle | 1542 Storina | ZOO Höör |
| F | 2421 | SKOJA | 1969 | 1336 Stor-Olle | 1666 Komica | ZOO Höör |

Kolmården. Kolmårdens Djurpark

| | | | | | | |
|---|------|-----------|------|----------------|-----------------------|----------------|
| F | 1192 | KORALLE | 1958 | 637 Stonnas | 753 Stor-Lisa | ZOO Copenhagen |
| M | 1543 | KOLONIUS | 1962 | 637 Stonnas | 697 Puszczy- sława | ZOO Copenhagen |
| M | 1951 | KORNELIUS | 1966 | 1149 Puszek II | 1430 Kopeiva | ZOO Copenhagen |
| F | 2078 | KOMTESSE | 1967 | 1149 Puszek II | 1142 Punorka | ZOO Copenhagen |
| F | 2079 | KORVET | 1967 | 1149 Puszek II | 1430 Kopeiva | ZOO Copenhagen |

| 1 | 2 | 3 | 4 | 5 | 6 | 7 |
|--|------|-----------|------|-----------------------|-----------------------|-----------------------|
| *Mölnbo. Molstabergs Viltpark, Jan Åkerman | | | | | | |
| M | 1664 | STOLT | 1963 | 901 Pulik | 1185 Story | ZOO Stockholm |
| M | 2010 | STOLLE | 1966 | 901 Pulik | 1112 Stolla | ZOO Stockholm |
| Stockholm. Nordiska Museet, Stiftelsen Skansen | | | | | | |
| M | 901 | PULIK | 1953 | 761 Pumeks | 723 Pulomka | Niepolomice |
| F | 1112 | STOLLA | 1957 | 636 Stoas | 660 Storma | ZOO Stockholm |
| M | 1893 | STOR-ULF | 1965 | 901 Pulik | 1112 Stolla | ZOO Stockholm |
| SWITZERLAND | | | | | | |
| Basel. Zoologischer Garten Basel | | | | | | |
| F | 1067 | KOPITA | 1956 | 637 Stonnas | 697 Puszczysła- wa | ZOO Copenhagen |
| F | 1345 | KORONELLA | 1960 | 637 Stonnas | 753 Stör-Lisa | ZOO Copenhagen |
| M | 1641 | HERWARD | 1963 | 960 Herr | 1329 Herzchen | ZOO München-Hellbrunn |
| F | 1800 | BASILEA | 1964 | 757 Henner | 1067 Kopita | ZOO Basel |
| F | 2423 | BASE | 1969 | 1641 Herward | 1800 Basilea | ZOO Basel |
| Bern. Städtischer Tierpark Dählhölzli | | | | | | |
| F | 911 | PUŻNIANKA | 1953 | 542 Puzon | 673 Puszcza | Niepolomice |
| M | 1801 | URS | 1964 | 932 Blijdor | 911 Pużnianka | ZOO Bern |
| F | 2083 | PALLAS | 1967 | 1667 Parnasse | 1533 Blijend | ZOO Paris |
| F | 2146 | BABETTE | 1967 | 1641 Herward | 1067 Kopita | ZOO Basel |
| M | 2279 | URANUS | 1968 | 932 Blijdor | 911 Pużnianka | ZOO Bern |
| M | 2224 | URAL | 1969 | 1801 Urs | 911 Pużnianka | ZOO Bern |
| Langnau. Wildpark Langenberg, W. E. Schilling | | | | | | |
| F | 2220 | GESINE | 1968 | 1701 Pucul | 1698 Pusarna | ZOO Gelsenkirchen |
| M | 2221 | RUM | 1968 | 1256 Durch- laucht | 1775 Tixi | ZOO Hannover |
| M | 2278 | BARITON | 1968 | 1641 Herward | 1067 Kopita | ZOO Basel |
| UNITED STATES OF AMERICA | | | | | | |
| Blackstone. Daniel T. Southwick, Wild Animal Farm | | | | | | |
| M | 2148 | BRAKELY | 1967 | 1010 Kolumbus | 1011 Kolombine | ZOO Chicago |
| Catskill. Catskill Game Farm, Inc. | | | | | | |
| M | 1105 | HENRY | 1957 | 687 Span | 591 Helma | ZOO München-Hellbrunn |
| F | 1195 | NAMI | 1958 | 959 Herold | 922 Hera | ZOO Washington |
| Chicago. Chicago Zoological Park | | | | | | |
| M | 1010 | KOLUMBUS | 1955 | 637 Stonnas | 697 Puszczy- sława | ZOO Copenhagen |
| F | 1011 | KOLOMBINE | 1955 | 637 Stonnas | 846 Korina | ZOO Copenhagen |
| F | 1119 | KOPPELIA | 1957 | 637 Stonnas | 697 Puszczy- sława | ZOO Copenhagen |
| F | 1671 | BREEZE | 1963 | 1010 Kolumbus | 1119 Koppelia | ZOO Chicago |
| F | 1672 | BRIDE | 1963 | 1010 Kolumbus | 1011 Kolombine | ZOO Chicago |
| M | 2149 | BRUT | 1967 | 1010 Kolumbus | 1671 Breeze | ZOO Chicago |
| M | 2425 | BRONSON | 1969 | 1010 Kolumbus | 1119 Koppelia | ZOO Chicago |

| 1 | 2 | 3 | 4 | 5 | 6 | 7 |
|--|------|--------------|------|-------------------|--------------------|-------------------------|
| M | 2426 | BRIMSTONE | 1969 | 1010 Kolumbus | 1671 Breeze | ZOO Chicago |
| M | 2427 | BRUCE | 1969 | 1010 Kolumbus | 1011 Kolombine | ZOO Chicago |
| Detroit. Detroit Zoological Park | | | | | | |
| M | 1898 | PHILIP | 1965 | 958 Spritzer | 995 Spur | ZOO Philadelphia |
| F | 2151 | PHILOMENA | 1967 | 958 Spritzer | 995 Spur | ZOO Philadelphia |
| New York. Bronx Park | | | | | | |
| M | 1116 | ARISTO | 1957 | 844 Artaban | 726 Arabella | ZOO Amsterdam |
| F | 1117 | ARDETTA | 1957 | 780 Aramis | 845 Arda | ZOO Amsterdam |
| F | 1673 | NERISSA | 1963 | 1116 Aristo | 1117 Ardetta | ZOO New York |
| F | 1805 | NERITA | 1964 | 1116 Aristo | 1117 Ardetta | ZOO New York |
| M | 2282 | NERO | 1968 | 1116 Aristo | 1805 Nerita | ZOO New York |
| M | 2428 | NEMESIS | 1969 | 1116 Aristo | 1117 Ardetta | ZOO New York |
| Philadelphia. Philadelphia Zoological Garden | | | | | | |
| M | 958 | SPRITZER | 1954 | 750 Springinsfeld | 803 Spruchkammer | Springe |
| F | 995 | SPUR | 1955 | 750 Springinsfeld | 661 Späth | Springe |
| San Diego. San Diego Zoological Garden | | | | | | |
| M | 1179 | HELIOS | 1958 | 960 Herr | 810 Ella | ZOO München-Hellabrunn |
| F | 1804 | PHYLLIS | 1964 | 958 Spritzer | 995 Spur | ZOO Philadelphia |
| F | 1982 | BLOEMPJE | 1966 | 769 Purjan | 1008 Ariana | ZOO Rotterdam |
| UNION OF SOVIET SOCIALIST REPUBLICS | | | | | | |
| Belovežskaja Pušča. Gosudarstvennoe zapovedno-ohotnič'e hozjajstvo „Belovežskaja Pušča” | | | | | | |
| F | 834 | BYERIÉZKA | 1951 | 675 Pustosz | 624 Purpura | Belovežskaja Pušča |
| M | 1158 | BYENEFIS | 1958 | 860 Puchatek | 988 Byezumka | Belovežskaja Pušča |
| M | 1244 | MOSKVIČ | 1959 | 764 Pobug | 954 Moskvička | Prioksko-Terrasnyj zap. |
| Berezinskij zapovednik | | | | | | |
| F | 1328 | BYEZDARNAJA | 1960 | 860 Puchatek | 986 Byezdna | Belovežskaja Pušča |
| F | 1485 | BYESIEDA | 1962 | 1074 Pobór | 987 Byesiedka | Belovežskaja Pušča |
| M | 1753 | BYEZBREŽNYJ | 1964 | Bison bonasus | 1324 Byezbrežna-ja | Belovežskaja Pušča |
| M | 1754 | BYEŽIK | 1964 | Bison bonasus | 1100 Byeža | Belovežskaja Pušča |
| F | 2154 | BYESTOŁOČ | 1967 | 1170 Byelyj | 1328 Byezdarnaja | Belovežskaja Pušča |
| F | 2429 | BYEREZINKA | 1969 | Bison bonasus | 1503 Byesieda | Berezinskij zapovednik |
| F | 2430 | BYERIÉZKA II | 1969 | Bison bonasus | 1328 Byezdarnaja | Berezinskij zapovednik |
| Naujamestis ohothozjajstvo | | | | | | |
| M | 2171 | MOTOK | 1967 | 1092 Motylék | 1390 Motorka | Prioksko-Terrasnyj zap. |
| F | 2172 | MODA | 1967 | 913 Barhat | 1322 Motovka | Prioksko-Terrasnyj zap. |
| Okskij zapovednik | | | | | | |
| M | 1043 | MUROMIEC | 1956 | 872 Byeg | 801 Muravka | Prioksko-Terrasnyj zap. |
| F | 1169 | MUZEJANKA | 1958 | 676 Pušław | 871 Murzilka | Prioksko-Terrasnyj zap. |

| 1 | 2 | 3 | 4 | 5 | 6 | 7 |
|---|------|-------------|------|---------------|-----------------------|-------------------------|
| F | 1234 | MUHA | 1959 | 676 Puszaw | 696 Pustuleczka | Prioksko-Terrasnyj zap. |
| F | 1236 | MUHOLOVKA | 1959 | 872 Byeg | 952 Muška | Prioksko-Terrasnyj zap. |
| F | 1242 | MUZGARKA | 1959 | 872 Byeg | 871 Murzilka | Prioksko-Terrasnyj zap. |
| F | 1306 | MURAVLJANKA | 1960 | 1092 Motylėk | 1089 Muraška | Prioksko-Terrasnyj zap. |
| F | 1309 | MURZINKA | 1960 | 872 Byeg | 871 Murzilka | Prioksko-Terrasnyj zap. |
| F | 1310 | MURMANKA | 1960 | 676 Puszaw | 951 Murka | Prioksko-Terrasnyj zap. |
| F | 1316 | MUŠA | 1960 | 872 Byeg | 952 Muška | Prioksko-Terrasnyj zap. |
| F | 1400 | MEŠČERA | 1961 | 1092 Motylėk | 1169 Muzejanka | Okskij zapovednik |
| F | 1504 | MEDUZA | 1962 | 1241 Murmansk | 1242 Muzgarka | Okskij zapovednik |
| F | 1604 | MURMANKA | 1963 | 1043 Muromiec | 1169 Muzejanka | Okskij zapovednik |
| F | 1607 | MEDUNICA | 1963 | 1043 Muromiec | 1234 Muha | Okskij zapovednik |
| F | 1614 | METEL' | 1963 | 1241 Murmansk | 1236 Muholovka | Okskij zapovednik |
| F | 1621 | MEČTA | 1963 | 1241 Murmansk | 1316 Muša | Okskij zapovednik |
| F | 1622 | MEDNAJA | 1963 | 1043 Muromiec | 1310 Murmanka | Okskij zapovednik |
| M | 1624 | METEOR | 1963 | 1043 Muromiec | 1306 Muravljan- ka | Okskij zapovednik |
| F | 1734 | METELICA | 1964 | 1241 Murmansk | 1236 Muholovka | Okskij zapovednik |
| M | 2021 | BYELKIN | 1966 | 1170 Byel'j | 1099 Byelka | Belovežskaja Pušča |
| F | 2025 | MEL'FA | 1966 | 1043 Muromiec | 1400 Meščera | Okskij zapovednik |
| M | 2030 | METEORIT | 1966 | 1043 Muromiec | 1306 Muravljan- ka | Okskij zapovednik |
| F | 2032 | MEDIRA | 1966 | 1241 Murmansk | 1309 Murzinka | Okskij zapovednik |
| M | 2161 | MEL'NIK | 1967 | 1043 Muromiec | 1234 Muha | Okskij zapovednik |
| F | 2169 | MEGA | 1967 | 1624 Meteor | 1621 Mečta | Okskij zapovednik |
| F | 2285 | MEGERA | 1968 | 1241 Murmansk | 1236 Muholov- ka | Okskij zapovednik |
| M | 2286 | MEL II | 1968 | 1241 Murmansk | 1309 Murzinka | Okskij zapovednik |
| F | 2289 | MEDVEDICA | 1968 | 1241 Murmansk | 1242 Muzgarka | Okskij zapovednik |
| M | 2290 | MEŠČANIN | 1968 | 1241 Murmansk | 1316 Muša | Okskij zapovednik |
| M | 2291 | MELOS | 1968 | 1043 Muromiec | 1310 Murmanka | Okskij zapovednik |
| M | 2292 | MELAN | 1968 | 1043 Muromiec | 1169 Muzejanka | Okskij zapovednik |
| M | 2293 | MELAMIN | 1968 | 1043 Muromiec | 1234 Muha | Okskij zapovednik |
| M | 2295 | MEROZ | 1968 | 1043 Muromiec | 1400 Meščera | Okskij zapovednik |
| F | 2296 | MEGALIJA | 1968 | 1499 Meščerec | 1621 Mečta | Okskij zapovednik |
| F | 2431 | MELADA | 1969 | 1499 Meščerec | 1604 Medjanka | Okskij zapovednik |
| M | 2432 | MEDAK | 1969 | 1043 Muromiec | 1504 Meduza | Okskij zapovednik |
| M | 2433 | MERKIS | 1969 | 1499 Meščerec | 1622 Mednaja | Okskij zapovednik |
| F | 2434 | METKAJA | 1969 | 1241 Murmansk | 1309 Murzinka | Okskij zapovednik |
| M | 2435 | MELAN | 1969 | 1499 Meščerec | 1607 Medunica | Okskij zapovednik |
| M | 2436 | MERNIK | 1969 | 1043 Muromiec | 1306 Muravljan- ka | Okskij zapovednik |
| F | 2439 | MEDAL'KA | 1969 | 1043 Muromiec | 1310 Murmanka | Okskij zapovednik |
| F | 2440 | MEČET' | 1969 | 1499 Meščerec | 1242 Muzgarka | Okskij zapovednik |
| M | 2441 | MELEH | 1969 | 2021 Byelkin | 2025 Mel'fa | Okskij zapovednik |
| F | 2442 | MEŠČERJAČKA | 1969 | 1043 Muromiec | 1169 Muzejanka | Okskij zapovednik |
| F | 2443 | MEDIČKA | 1969 | 1499 Meščerec | 1316 Muša | Okskij zapovednik |

| 1 | 2 | 3 | 4 | 5 | 6 | 7 |
|--------------------------------------|------|--------------|------|-----------------|-------------------|-------------------------|
| Prioksko-Terrasnyj zapovednik | | | | | | |
| F | 788 | POMSTA | 1950 | 229 Plisch | 520 Polana | Białowieża |
| F | 801 | MURAVKA | 1950 | 676 Pusław | 696 Pustuleczka | Prioksko-Terrasnyj zap. |
| F | 871 | MURZILKA | 1952 | 676 Pusław | 696 Pustuleczka | Prioksko-Terrasnyj zap. |
| F | 877 | MOŠKA | 1952 | 679 Pleciuch II | 715 Pożoga | Prioksko-Terrasnyj zap. |
| M | 913 | BARHAT | 1953 | 680 Pludrak II | 775 Plennica | Beloveżskaja Pušča |
| F | 951 | MURKA | 1954 | 679 Pleciuch II | 801 Muravka | Prioksko-Terrasnyj zap. |
| F | 952 | MUŠKA | 1954 | 676 Pusław | 696 Pustuleczka | Prioksko-Terrasnyj zap. |
| F | 954 | MOSKVIČKA | 1954 | 679 Pleciuch II | 715 Pożoga | Prioksko-Terrasnyj zap. |
| F | 1042 | MUFTA | 1956 | 872 Byeg | 696 Pustuleczka | Prioksko-Terrasnyj zap. |
| F | 1046 | MOSKOVKA | 1956 | 679 Pleciuch II | 788 Pomsta | Prioksko-Terrasnyj zap. |
| F | 1089 | MURAŠKA | 1957 | 872 Byeg | 801 Muravka | Prioksko-Terrasnyj zap. |
| M | 1082 | MOTYLĚK | 1957 | 764 Pobug | 788 Pomsta | Prioksko-Terrasnyj zap. |
| F | 1094 | MOŽAJKA | 1957 | 764 Pobug | 715 Pożoga | Prioksko-Terrasnyj zap. |
| M | 1170 | BYELYJ | 1958 | 860 Puchatek | 837 Byeločka | Beloveżskaja Pušča |
| F | 1317 | MUTOVKA | 1960 | 676 Pusław | 1042 Mufta | Prioksko-Terrasnyj zap. |
| F | 1322 | MOTOVKA | 1960 | 894 Pokój | 1046 Moskovka | Prioksko-Terrasnyj zap. |
| F | 1325 | MOSTA | 1960 | 894 Pokój | 788 Pomsta | Prioksko-Terrasnyj zap. |
| F | 1389 | MUSKVA | 1961 | 872 Byeg | 696 Pustuleczka | Prioksko-Terrasnyj zap. |
| F | 1390 | MOTORKA | 1961 | 894 Pokój | 877 Moška | Prioksko-Terrasnyj zap. |
| F | 1512 | MOLDOVA | 1962 | 1092 MotylĚk | 838 Molnija | Prioksko-Terrasnyj zap. |
| M | 1608 | MUŠIR | 1963 | 872 Byeg | 952 Muška | Prioksko-Terrasnyj zap. |
| F | 1634 | MOŽŽEVĚLOVKA | 1963 | 1092 MotylĚk | 1094 Możajka | Prioksko-Terrasnyj zap. |
| M | 1733 | MUŠKATEL' | 1964 | 872 Byeg | 952 Muška | Prioksko-Terrasnyj zap. |
| F | 1741 | MURAVA | 1964 | 872 Byeg | 801 Muravka | Prioksko-Terrasnyj zap. |
| M | 2107 | BLIKSEM | 1967 | 769 Purjan | 1008 Ariana | ZOO Rotterdam |
| F | 2108 | BLIJA | 1967 | 769 Purjan | 1344 Blijma | ZOO Rotterdam |
| M | 2170 | MOREHOD | 1967 | 1092 MotylĚk | 1307 Morjanka | Prioksko-Terrasnyj zap. |
| M | 2178 | MONTEJ | 1967 | 913 Barhat | 1325 Mosta | Prioksko-Terrasnyj zap. |
| F | 2297 | MOČKA II | 1968 | 913 Barhat | 1512 Moldova | Prioksko-Terrasnyj zap. |
| F | 2298 | MOLODKA | 1968 | 913 Barhat | 1046 Moskovka | Prioksko-Terrasnyj zap. |
| F | 2299 | MOT'KA | 1968 | 1092 MotylĚk | 1390 Motorka | Prioksko-Terrasnyj zap. |
| F | 2302 | MOŠNA | 1968 | 1092 MotylĚk | 877 Moška | Prioksko-Terrasnyj zap. |
| F | 2303 | MOHNATKA II | 1968 | 1092 MotylĚk | 1634 MożževĚlovka | Prioksko-Terrasnyj zap. |
| M | 2305 | MOSKAL' | 1968 | 913 Barhat | 1322 Motovka | Prioksko-Terrasnyj zap. |
| M | 2307 | MOŠNIK | 1968 | 913 Barhat | 1325 Mosta | Prioksko-Terrasnyj zap. |
| M | 2445 | MOTORIST | 1969 | 1092 MotylĚk | 1390 Motorka | Prioksko-Terrasnyj zap. |
| M | 2446 | MOUSON | 1969 | 1092 MotylĚk | 1046 Moskovka | Prioksko-Terrasnyj zap. |
| F | 2447 | MORTIRA | 1969 | 913 Barhat | 1094 Możajka | Prioksko-Terrasnyj zap. |
| M | 2448 | MOMENT | 1969 | 913 Barhat | 1322 Motovka | Prioksko-Terrasnyj zap. |
| M | 2449 | MURAT | 1969 | 1604 Mušir | 1741 Murava | Prioksko-Terrasnyj zap. |
| F | 2450 | MUHINGA | 1969 | 1737 Muškatel' | 952 Muška | Prioksko-Terrasnyj zap. |
| F | 2451 | MUROMBA | 1969 | 1737 Muškatel' | 1317 Mutovka | Prioksko-Terrasnyj zap. |
| F | 2452 | MULJAROVKA | 1969 | 1737 Muškatel' | 801 Muravka | Prioksko-Terrasnyj zap. |
| M | 2453 | MUHAR | 1969 | 1604 Mušir | 1042 Mufta | Prioksko-Terrasnyj zap. |
| F | 2454 | MUSTLA | 1969 | 1604 Mušir | 1389 Muskva | Prioksko-Terrasnyj zap. |

| | | | | | |
|--------------------------------|---------------|------|-----------------|------------------------|-------------------------|
| M 2455 | MORŽ | 1969 | 913 Barhat | 1634 Možževě- lovka | Prioksko-Terrasnyj zap. |
| M 2456 | MUHOMOR | 1969 | 1604 Mušir | 1089 Muraška | Prioksko-Terrasnyj zap. |
| F 2457 | MUMRA | 1969 | 1737 Muškateľ | 871 Murzilka | Prioksko-Terrasnyj zap. |
| Teberdinskij zapovednik | | | | | |
| F 2174 | MUSKA | 1967 | 872 Byeg | 1317 Mutovka | Prioksko-Terrasnyj zap. |
| M 2180 | MULAT | 1967 | 1608 Mušir | 1089 Muraška | Prioksko-Terrasnyj zap. |
| Alma-Ata. Zoopark | | | | | |
| M — | BISON BONASUS | 1962 | — | — | Belovežskaja Pušča |
| M — | BISON BONASUS | 1962 | — | — | Belovežskaja Pušča |
| Askanija Nova. Zoopark | | | | | |
| M 1919 | MURREJ | 1965 | 1402 Moršansk | 951 Murka | Prioksko-Terrasnyj zap. |
| Grodno. Zoopark | | | | | |
| M 917 | MOSKIT | 1953 | 679 Pleciuch II | 715 Požoga | Prioksko-Terrasnyj zap. |
| Har'kov. Zoopark | | | | | |
| M 2173 | MONTĚR | 1967 | 913 Barhat | 1046 Moskovka | Prioksko-Terrasnyj zap. |
| Kaunas. Zoopark | | | | | |
| M 894 | POKÓJ | 1953 | 738 Podbipięta | 770 Popielica | Białowieża |
| Kiev. Zoopark | | | | | |
| M 1620 | MUFLON | 1963 | 676 Pustaw | 1042 Mufta | Prioksko-Terrasnyj zap. |
| F 2158 | METEL'KA | 1967 | 1043 Muromiec | 1236 Muholovka | Okskij zapovednik |
| M 2164 | MEH | 1967 | 1624 Meteor | 1614 Metel' | Okskij zapovednik |
| Leningrad. Zoopark | | | | | |
| M 1093 | MURZA | 1957 | 872 Byeg | 871 Murzilka | Prioksko-Terrasnyj zap. |
| Moskva-Goscirk | | | | | |
| M — | BISON BONASUS | 1962 | — | — | Belovežskaja Pušča |
| M — | BISON BONASUS | 1962 | — | — | Belovežskaja Pušča |
| Moskva-Zoopark | | | | | |
| M 1160 | MUŠKET | 1958 | 872 Byeg | 952 Muška | Prioksko-Terrasnyj zap. |
| Riga. Zoopark | | | | | |
| M 798 | MOSKVITANIN | 1950 | 679 Pleciuch II | 547 Plesse | Prioksko-Terrasnyj zap. |
| M — | BISON BONASUS | 1962 | — | — | Belovežskaja Pušča |
| M — | BISON BONASUS | 1962 | — | — | Belovežskaja Pušča |
| Rostov n. D. Zoopark | | | | | |
| M 1760 | MUSTEL | 1964 | 872 Byeg | 696 Pustuleczka | Prioksko-Terrasnyj zap. |
| Tallin. Zoopark | | | | | |
| M 1305 | MUSTAG | 1960 | 872 Byeg | 696 Pustuleczka | Prioksko-Terrasnyj zap. |

YUGOSLAVIA

*Karadjordjevo. Lovno Šumsko Gazdinstvo „Jelen”

| | | | | | |
|-------|----------|------|-----------|---------------|-------------|
| F 861 | PUSZYSTA | 1952 | 542 Puzon | 714 Purchawka | Niepolomice |
|-------|----------|------|-----------|---------------|-------------|

| | | | | | |
|---|--------------|------|-----------------|--------------|---------------|
| F | 1272 JALA | 1959 | 944 Puszczysław | 861 Puszysta | Karadjordjevo |
| M | 1349 JASTREB | 1960 | 944 Puszczysław | 861 Puszysta | Karadjordjevo |
| M | 1798 JANEZ | 1964 | 944 Puszczysław | 1272 Jala | Karadjordjevo |
| F | 1799 JASNA | 1964 | 1349 Jastreb | 861 Puszysta | Karadjordjevo |

Alfabetyczny spis hodowli Owners index

- Aalborg ZOO 1, 41, 49, 51, 52, 56
A. Johnson Avesta Swed. patrz — see Avesta
Alfeld 2, 42, 43, 44, 46
Alma-Ata ZOO 4, 40, 41, 73
Alma-Ata zapovednik Kaz SSR patrz — see
ALMA-ATINSKIJ ZAPOVEDNIK
ALMA-ATINSKIJ ZAPOVEDNIK IX, XII
Amherstburg ZOO 1, 52, 54
Amlshagen 2, 58
Amsterdam ZOO 3, 11, 16, 21, 26, 32, 63
Antwerpen ZOO 1, 10, 15, 29, 53
Argentina 1, 53
Arges ZOO 4, 27, 32, 39, 40, 67
ARHYZSKIJ UČASTOK TEBERDINSKOGO
ZAPOVEDNIKA 5, 47, 48, 49, 50, 51
Askanija Nova ZOO 4, 47, 73
Austria 1, 53
Avesta 4, 12, 17, 22, 27, 33, 45, 46, 67

Barcelona ZOO 4, 12, 17, 22, 27, 33, 67
Basel ZOO 4, 12, 17, 22, 27, 33, 42, 69
Belgium 1, 53
Belovežskaja Pušča 4, 9, 12, 17, 22, 37, 39, 41, 42,
43, 47, 49, 70
BELOVEŽSKAJA PUŠČA 5, 7, 8, 37, 38, 41, 42,
43, 47, 49
Berezinskij zapovednik 4, 33, 39, 40, 44, 50, 70
Berlin ZOO—Tierpark 2, 10, 15, 20, 25, 30, 31, 44,
57
Berlin East ZOO Germ DR patrz — see Berlin
ZOO—Tierpark
Berlin West 1, 54
Berlin West ZOO 1, 10, 15, 20, 25, 30, 54
Bern ZOO 4, 27, 33, 49, 50, 69
Białowieża 3, 7, 11, 16, 21, 27, 32, 38, 64
Białowieża — Zakład Badania Ssaków PAN (Mam-
mals Research Institute Pol. Acad. Sci.) 3, 7
Białowieża Pol. na wolności — i.n.e. patrz — see
PUZZZA BIAŁOWIESKA
Białowieża III Byelo RSSR patrz — see Belovežska-
ja Pušča
Białowieża III Byelo RSSR na wolności — i.n.e.
patrz — see BELOVEŽSKAJA PUŠČA

Białystok ZOO 3, 32, 38, 45, 64
BIESZCZADY 3, 41
Bieszczady na wolności — i.n.e. patrz — see BIE-
SZCZADY
Blackstone 4, 50, 69
Bojnice ZOO 1, 37, 39, 55
Boppard 2, 37, 49, 51, 58
Borki 3, 11, 21, 27, 32, 37, 38, 39, 40, 41, 43, 45,
46, 48, 50, 51, 64
Borki Pol. na wolności — i.n.e. patrz — see PU-
SZCZA BORECKA
Bremen 2, 48
Bronx ZOO New York USA patrz — see New
York ZOO-Bronx
București ZOO 4, 46, 47, 48, 67
Budapest ZOO 3, 26, 37, 38, 45, 62
Buenos Aires — C. Bucksath 1, 53
Bulgaria 1, 54

Canada 1, 54
Catskill 4, 69
Cejskij ohotničij zakaznik 13
CEJSKIJ OHOTNIČIJ ZAKAZNIK, 5 38, 39, 40,
42, 43, 44, 46, 47, 48, 49, 50
Cejskij zakaznik RSFSR na wolności — i.n.e.
patrz — see CEJSKIJ OHOTNIČIJ ZAKAZ-
NIK
Ceylon 1
Chicago ZOO 4, 12, 17, 22, 28, 33, 69
China 1, 54
Circus, Moskva RSFSR patrz — see Moskva-
Goscirk
Clifton 48
Coesfeld 2, 39, 41
Colombo ZOO patrz — see Colombo-Dehivala
ZOO
Colombo-Dehivala ZOO 1
Copenhagen ZOO 1, 10, 15, 20, 25, 30, 56
Cottbus ZOO 2, 31, 45, 57
Cuba 1, 55
Cuman'skoe ohothozajstvo 38, 39, 40, 41, 42, 43, 44
CUMAN'SKOE OHOTHOZAJSTVO 5, 38, 39,
40, 41, 42, 44

Kursywa oznacza strony w tabeli: *Urzędowy rejestr żubrów czystej krwi.*

Druk półgruby oznacza strony w tabeli: *Spis wszystkich żyjących żubrów.*

Italic indicate pages in table: *Official register of pure-bred European bison.*

Figures in bold indicate pages in table: *List of all living European bison.*

- Czechoslovakia 1, 55
- Damerower Werder 2, 9, 15, 20, 25, 46, 50, 57
- Debrecen ZOO 3, 16, 26, 40, 62
- Denmark 1, 56
- Detroit ZOO 4, 46, 50, 70
- Dormagen 2, 31, 41, 51, 58
- Dortmund ZOO 2, 45, 49, 58
- Duisburg ZOO 2, 10, 26, 31, 45, 49, 58
- Eberswalde ZOO 2, 37, 57
- Edmonton ZOO 1, 40, 46, 54
- Eulbach 2, 15, 31, 39, 59
- Farchau 2, 50, 51, 59
- Ferndale 52
- Finland 2, 56
- France 2, 56
- Frankfurt/M. ZOO 2, 26, 59
- Frösön-Östersund ZOO 4, 33, 41, 45, 46, 68
- Gdańsk-Oliwa ZOO 3, 65
- Gelsenkirchen ZOO 2, 26, 39, 43, 59
- German Democratic Republic 2, 57
- German Federal Republic 2, 58
- Gottwaldov ZOO ČSR patrz — see Lešna ZOO
- Görlitz ZOO 2, 25, 31, 41, 44, 57
- Great Britain 3, 62
- Grodno ZOO 4, 73
- Gyarmatpuszta 3, 8, 11
- Habana ZOO 1, 55
- Halle/Saale ZOO 2, 20, 25, 57
- Hamburg (Weyer & CO.) 51
- Hannover ZOO, L. Ruhe 2, 16, 26, 31, 44, 46, 48, 59
- Hardehausen 2, 10, 16, 21, 26, 31, 59
- Har'kov ZOO 4, 51 73
- Hatėg 4, 9, 12, 17, 22, 27, 32, 33, 42, 67
- Heidelberg ZOO 2, 42, 60
- Hellabrunn Germ FR patrz — see München ZOO-Hellabrunn
- Helsinki ZOO 2, 10, 15, 20, 25, 30, 56
- Hluboka n. Vlt. ZOO 1, 42, 55
- HOPĚRSKIJ ZAPOVEDNIK IX, XII, 44, 47
- Höör ZOO 4, 17, 22, 33, 41, 42, 68
- Hungary 3, 62
- Innsbruck ZOO 1, 15, 20, 25, 30, 39, 41, 53
- Iran 3, 63
- ISMAJLINSKIJ ZAKAZNIK 5, 40, 47, 49, 50, 52
- Jerez de la Frontera ZOO 4, 67
- Karadjordjevo 5, 73
- Karlsruhe ZOO 2, 26, 31, 42, 45, 60
- Kaunas ZOO 4, 73
- KAVKAZSKIJ ZAPOVEDNIK IX, XII
- Kiel 2, 51, 60
- Kiev ZOO 4, 42, 50, 73
- Kisha, Kaukaz RSFSR patrz — see KAVKAZSKIJ ZAPOVEDNIK
- Klevan'skoe ohothozajstvo 36, 37, 38, 40, 42, 46
- KLEVAN'SKOE OHOTHOZAJSTVO 5, 36, 37, 38, 40, 42, 46
- Köbenhavn ZOO Danm. patrz — see Copenhagen ZOO
- Kolmården ZOO 4, 38, 41, 45, 47, 49, 68
- Kommern 2, 38, 45, 60
- Köln ZOO 2, 36, 45, 60
- Kraków ZOO 3, 32, 37, 39, 51, 65
- Krechting 2, 41, 46, 47, 50
- Lago Hermoso 1, 45, 47, 53
- Langnau/Zürich 4, 51, 69
- Leipzig ZOO 2, 10, 15, 21, 57
- Leningrad ZOO 4, 73
- Lešna ZOO 1, 9, 15, 20, 25, 55
- Liberec ZOO 1, 10, 20, 25, 30, 55
- London ZOO — Regent's Park 3, 8, 16, 62
- Löffingen 2, 48
- Lützen ZOO 2, 51, 58
- Łódź ZOO 3
- Madrid ZOO 4, 48, 67
- Maubeuge 2
- Mettmann 2, 44, 45, 51, 60
- Milwaukee ZOO 4
- Montpellier ZOO 2, 20, 41, 49, 56
- Mölnbo 4, 42, 48, 69
- MORDOVSKIJ ZAPOVEDNIK IX, XII, 39, 44, 47
- Moskva-Goscirk 4, 73
- Moskva — VDNH 4, 28, 41, 44
- Moskva ZOO 5, 73
- München ZOO-Hellabrunn 2, 10, 16, 21, 26, 31, 43, 60
- Münster ZOO 2, 11, 21, 26, 31, 60
- NAL'ČIKSKOE LESO-OHOTNIČ'E HOZJAJSTVO IX, XII, 42, 43, 44, 46, 47
- Nalczyk RSFSR na wolności — i.n.e. patrz — see NAL'ČIKSKOE LESO-OHOTNIČ'E HOZJAJSTVO
- Naujamestis ohothozajstvo 4, 50, 51, 70

- Netherlands 3, 63
 Neumünster ZOO 2, 11, 16, 21, 26, 31, 39, 42, 60
 New York ZOO-Bronx 4, 17, 22, 28, 33, 70
 Niepolomice 3, 9, 11, 12, 16, 21, 22, 27, 32, 39, 41, 46, 51, 65
 Norway 3, 63
 Nowochopiersk RSFSR patrz — see HOPĚRSKIJ ZAPOVEDNIK
 Nürnberg ZOO 2, 31, 32, 42, 43, 45, 60
- Okiskij zapovednik 4, 13, 17, 18, 23, 28, 33, 34, 48, 70
 Okiskij zapovednik RSFSR patrz — see Okiskij -zapovednik
 Oliwa ZOO patrz — see Gdańsk-Oliwa ZOO
 Oppegaard 3, 45, 63
 Ostrava ZOO 1, 45, 55
- Paris ZOO 2, 10, 20, 25, 30, 56
 Pécs ZOO 3, 37, 42, 51, 63
 Peking (Beijing) ZOO 1, 54
 Pforzheim 3, 50, 51, 61
 Philadelphia ZOO 4, 12, 22, 70
 Ploiești ZOO 4, 67
 Poland 3, 63
 Poznań ZOO 3, 38, 65
 Praha ZOO 1, 10, 15, 20, 25, 30, 39, 40, 55
 Prioksko-Terrasnyj zapovednik 4, 13, 18, 23, 28, 29, 34, 37, 38, 42, 44, 50, 52, 72
 Pszczyna 3, 7, 8, 10, 12, 16, 22, 27, 32, 46, 48, 65
 PUSZCZA BIAŁOWIESKA 3, 36, 38, 39
 PUSZCZA BORECKA VIII, IX, 3, 11, 16, 21, 27, 39, 42, 45
- Rappweiler 3, 45, 49, 61
 Rheinböllen 3, 45, 47, 61
 Rhenen ZOO 3, 32, 42, 45, 63
 Rheydt-Odenkirchen ZOO 3, 43, 51, 61
 Riga ZOO 5, 40, 73
 Rinsecke 3, 47, 51, 61
 Rosario ZOO 1, 46, 53
 Rostock ZOO 2, 15, 21, 26, 58
 Rostov/D. ZOO 5, 44, 73
 Rotterdam ZOO 3, 11, 16, 21, 27, 63
 Rumania 4, 67
- San Diego ZOO 4, 38, 45, 48, 70
 Salzburg ZOO 1, 15, 30, 39, 47, 53
 Sary-Czelek Kirg. SSR na wolności — i.n.e. patrz — see SARY-ČZELEKSKIJ ZAPOVEDNIK
 SARY-ČZELEKSKIJ ZAPOVEDNIK 5
- Schönbrunn ZOO Austr. patrz — see Wien ZOO-Schönbrunn
 Schwerin ZOO 2, 45, 49, 58
 Sierpuchow RSFSR patrz — see Prioksko-Terrasnyj zapovednik
 Skolevskij leshozzag 18, 37, 39, 40, 41, 42
 SKOLEVSKIJ LESHOOZAG 5, 37, 39, 40, 41, 42
 Smardzewice 3, 36, 38, 39, 41, 43, 45, 46, 48, 50, 66
 Soest 3, 47, 50, 51, 63
 Spain 4, 67
 Springe 3, 11, 16, 21, 26, 31, 32, 61
 Staasdorf 1, 47, 53
 Stendal ZOO 2, 44, 58
 Stockholm ZOO 4, 12, 17, 69
 Stockholm ZOO (Skansen) Swed. patrz — see Stockholm ZOO
 Stockholm ZOO (Julita) Swed. patrz — see Stockholm ZOO
 Stralsund ZOO 2, 44, 49, 51, 58
 Sulzfeld ZOO 3, 41, 61
 Sweden 4, 67
 Switzerland 4, 69
- Tallin ZOO 5, 73
 Tatranská Lomnica 7
 Teberdinskij zapovednik 4, 51, 73
 Teheran ZOO 3, 47, 63
 Thoiry ZOO 2, 30, 46, 57
 Tiemnikow RSFSR patrz — see MORDOVSKIJ ZAPOVEDNIK
 Topolčianky 1, 7, 8, 10, 15, 20, 25, 30, 55
- Urberach 45
 USA 4, 69
 USSR 4, 70
- Vahrendorf 3, 47, 49, 51, 62
 Veszprém ZOO 3, 26, 63
 Voden 1, 9, 10, 15, 20, 25, 30, 54
- Wachenheim 3, 45, 46, 62
 Warszawa ZOO 3, 12, 17, 32, 38, 50, 66
 Weilburg 3, 51, 62
 Whipsnade ZOO 3, 21, 26, 32, 38, 39, 42, 48, 62
 Wien ZOO-Schönbrunn 1, 25, 41, 48, 53
 Wiesbaden 3, 11, 16, 21, 26, 32, 41, 44, 62
 Winnipeg ZOO 1, 46, 48, 54
 Woburn 3, 41, 62
 Woden Bulg. patrz — see Voden
 Wrocław ZOO 3, 67
- Yugoslavia 5, 73
 ZALESKOE OHOTHOZJAJSTVO 5, 37, 46, 48

Spis treści — Contents

| | |
|--|-----|
| Przedmowa—Preface—Предисловие | V |
| Wstęp | VII |
| Introduction | X |
| Światowy stan żubrów czystej krwi na dzień 31 grudnia 1965–1969 | 1 |
| World register of pure-bred European bison living on 31 December 1965–1969 | |
| Stan liczbowy żubrów czystej krwi na dzień 31 grudnia 1965–1969 | 6 |
| Census of pure-bred European bison registred on 31 December 1965–1969 | |
| Uzupełnienia i poprawki do rejestrów poprzednich | 7 |
| Additions and corrections to former lists | |
| Urzędowy rejestr żubrów czystej krwi urodzonych w latach 1961–1964. Uzupełnienia | 9 |
| Official register of pure-bred European bison born in 1961–1964. Additions | |
| Urzędowy rejestr żubrów czystej krwi | |
| Official register of pure-bred European bison | |
| 1965 | 10 |
| 1966 | 15 |
| 1967 | 20 |
| 1968 | 25 |
| 1969 | 30 |
| Zmiany w hodowlach żubrów w okresie 1.I.1965–31.XII.1969 | 36 |
| Changes in European bison's breedings in 1.I.1965–31.XII 1969 | |
| Spis wszystkich żyjących żubrów na dzień 31.XII.1969 | 53 |
| List of all living European bisons on 31 December 1969 | |
| Alfabetyczny spis hodowli | 75 |
| Owners index | |

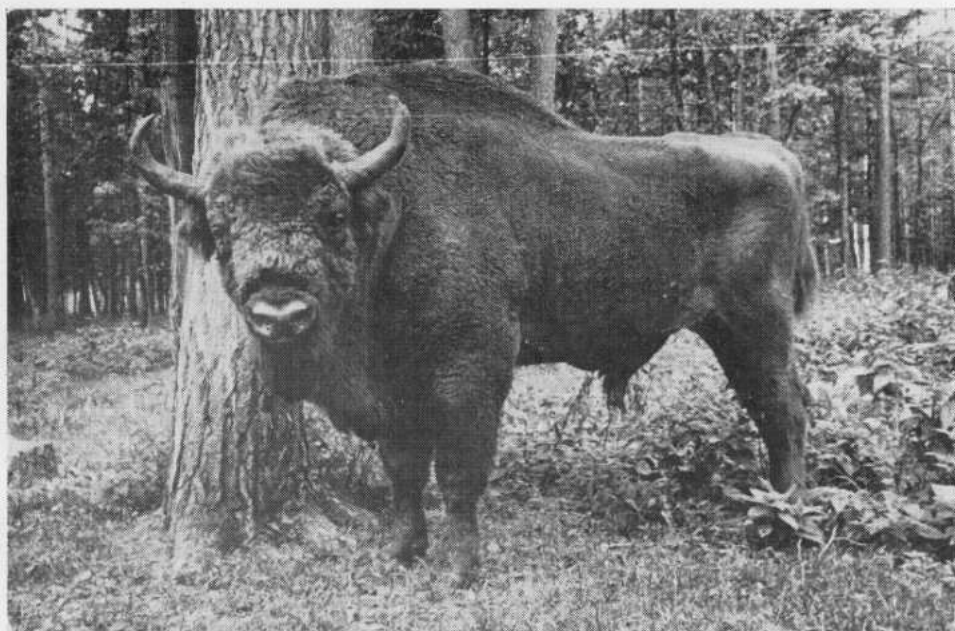

Fot. 1. M 913 BARCHAT
Fot. A. G. Sergeeva, 1966

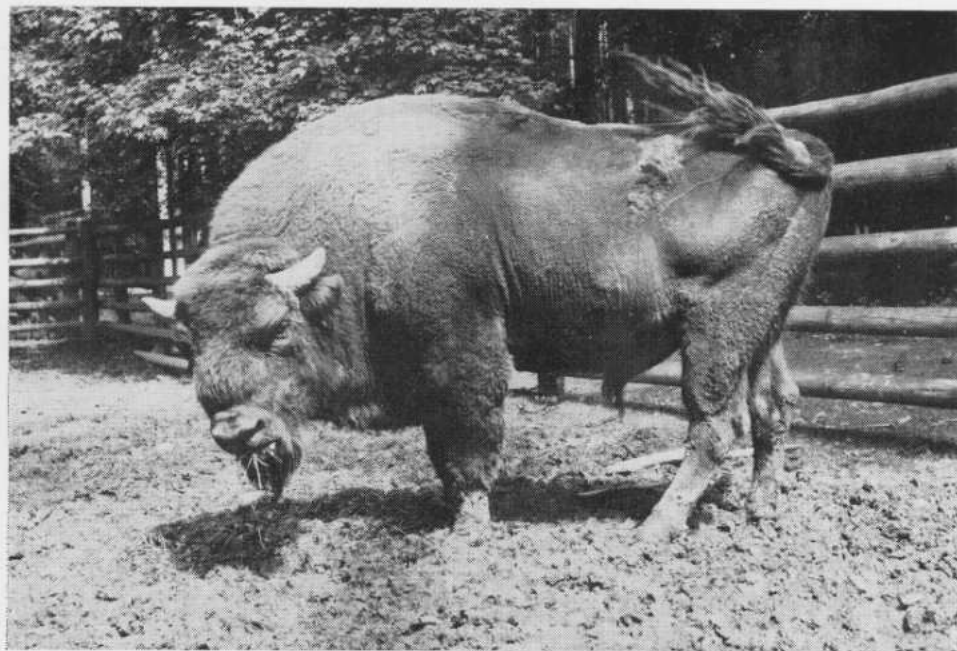

Fot. 2. M 932 BLIIDOR
Fot. M. Meyer-Holzappel, 4.VIII.1965

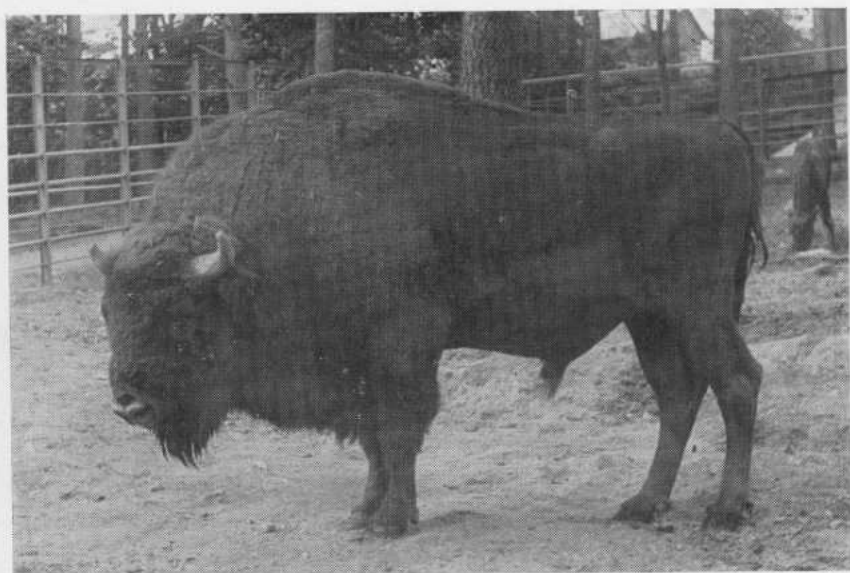

Fot. 3. M 1061 STOR-BORG
Fot. E. Mohr, 1965



Fot. 4. M 1531 FRANKFURT
Fot. E. Mohr, 1966



Fot. 5. F 1636 SPIKA
Fot. Schwarz, 1966

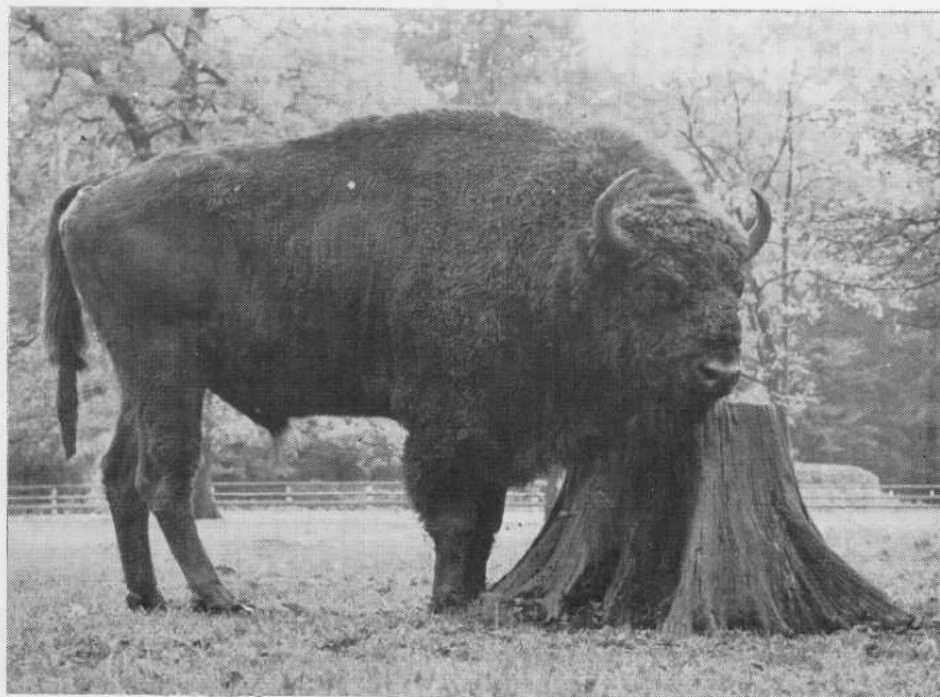

Fot. 6. M 1992 PUCAL
Fot. Schwarz, 1970

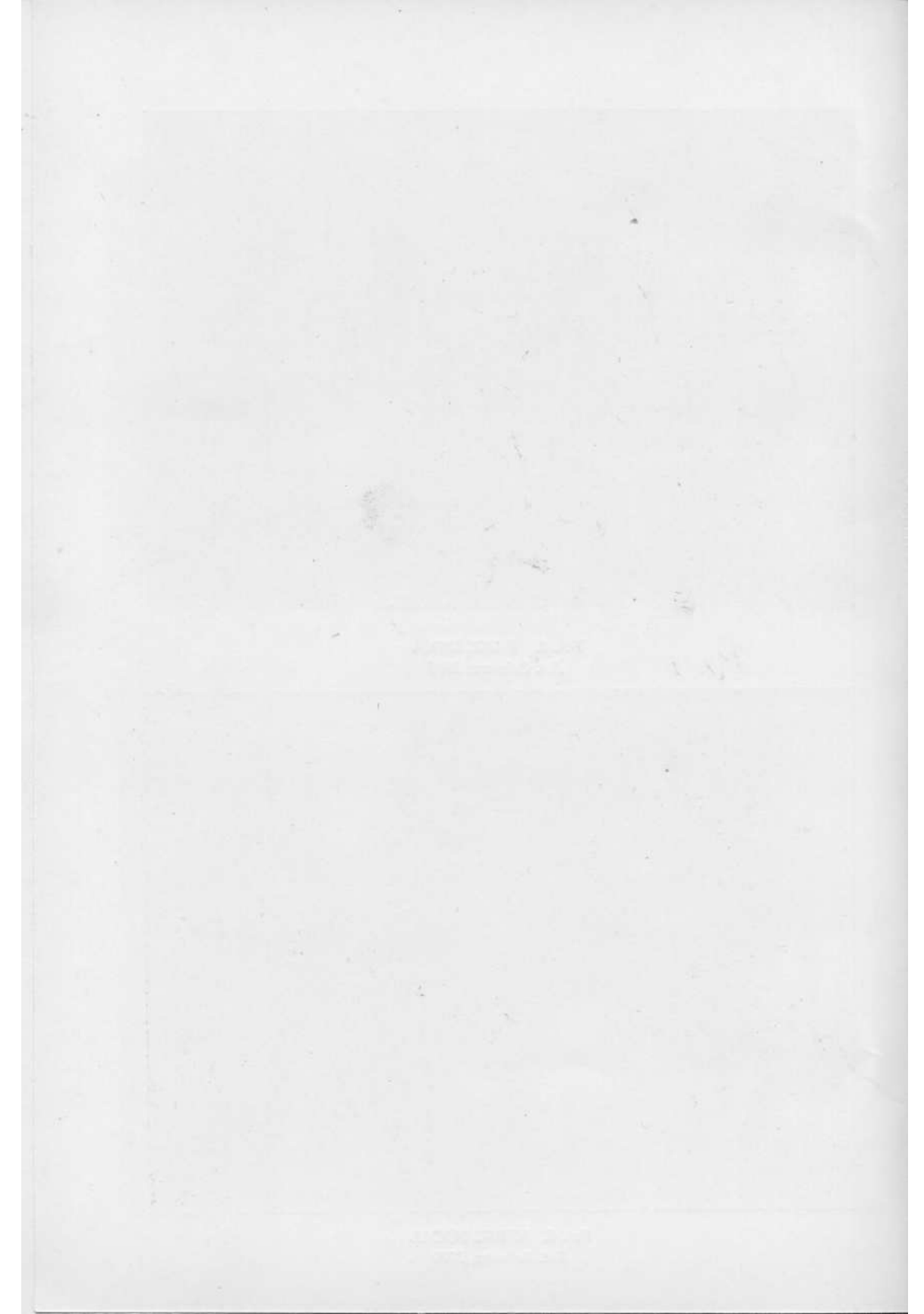

To all European bison breeders:

The Editing Committee of the European Bison Pedigree Book is the central organ accumulating and recording information on the current state of pure-bred European bison from all over the world for the use of all breeders and owners. Registration of European bison on a world scale is the continuation of the idea represented by the International Society for the Protection of the European Bison. The Pedigree Book is intended to exercise control over the purity of breed of European bison in different parts of the world and to provide information on the numbers of these animals obtained by breeding for the purpose of restituting the species.

These aims can only be achieved if close co-operation is maintained between all interested parties — breeders and owners of pure-bred European bison — on an international scale. Information sent in by breeders must be reliable and punctual in order to permit regular publication of data in the form of successive numbers of the European Bison Pedigree Book.

The Editing Committee request all breeders and owners of European bison for the following information:

— current statement (on post cards — European bison information card) of any changes in the head of animals at their breeding centre. Exact date of birth, death, despatch or receipt of European bison should be given. When an establishment is moved the exact postal address of the new breeding centre should be given; in the event of the animal's death — the cause should be stated.

— forwarding in January of each year a completed list of all European bison owned during the preceding year. This list should give in order of pedigree numbers all European bison owned during the period from January 1st to December 31st of the year covered by the report. The exact date of change should be entered by the name of any animals either added to records during this period or removed from the breeder's list.

Please note that:

— still births and abortions must also be registered

— in the case of sale of an European bison the date of transfer of the animal, and not the date of the actual transaction, should be given.

Data published in the European Bison Pedigree Book form the sole guarantee for breeders of European bison as a whole of the purity of the species of animals owned. If erroneous or insufficiently documented information is supplied, or the breeder fails to maintain contact with the Editors, this will result in the given breeding centre being omitted and removal of the European bison kept there from the records of the European Bison Pedigree Book.

All data on European bison should be sent to:

European Bison Pedigree Book

Dr. Jan Raczyński

Assistant Editor

Białowieża/Poland

